

GROUND FLOOR

OASIS 17-P19

PLOT SURFACE : 747.81 m²

BUILDING Surface

| | |
|--------------|----------------------|
| Ground Floor | 105.00m ² |
| Terrace | 78.73m ² |
| Pool | 36.80m ² |

TOTAL BUILT GROUND FLOOR 220.53m²

BUILDING Area sqm

| | |
|--------------|----------------------|
| Ground Floor | 220.53m ² |
| First Floor | 142.03m ² |

TOTAL BUILT AREA 362.56m²

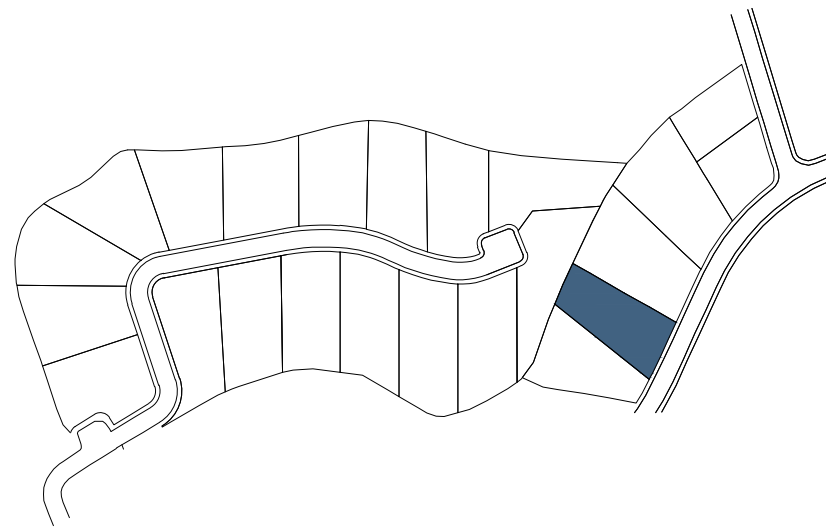

OASIS 17

laboratorio URBANO

Mimarein73

PROMOTORES

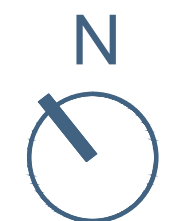
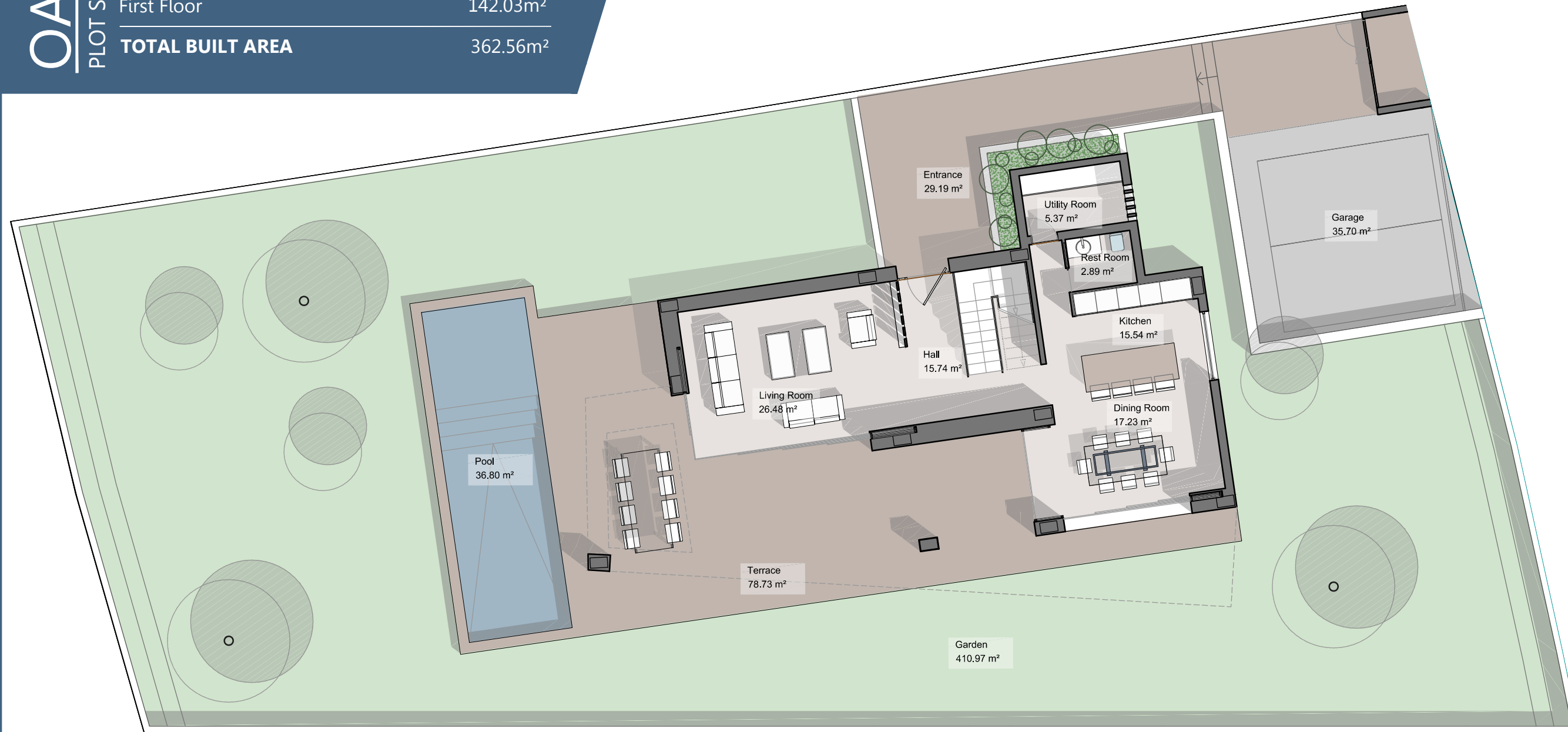

NOTA: Estos planos son orientativos, pudiendo sufrir modificaciones durante el desarrollo del proyecto, a juicio de la dirección técnica y de los organismos competentes. El mobiliario es figurativo no vinculante.

NOTE: These plans are for guidance only, and may change during the project, according to the technical management. Figurative furniture is not binding.

OASIS 17-P19

PLOT SURFACE : 747.81 m²

FIRST FLOOR

BUILDING Surface

First Floor 101.00m²
Terrace 41.02m²

TOTAL BUILT FIRST FLOOR 142.03m²

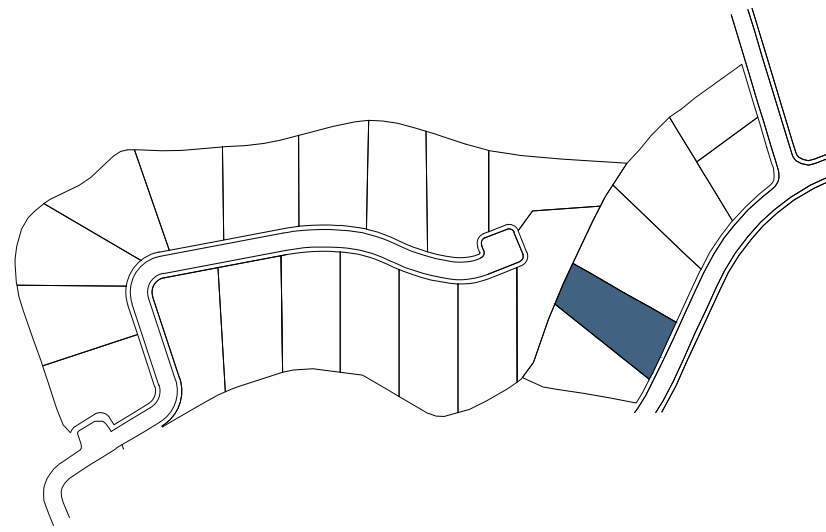

PROMOTORES

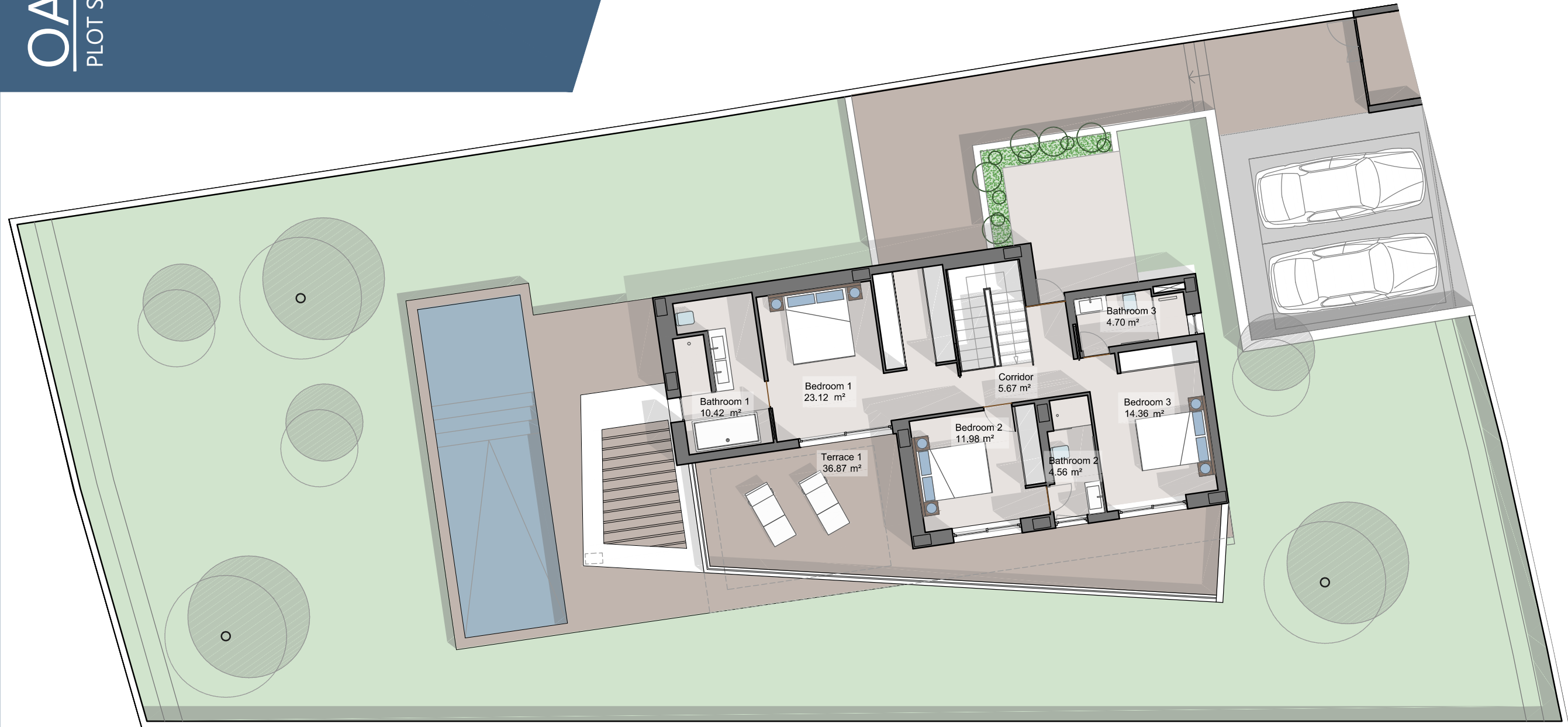

NOTA: Estos planos son orientativos, pudiendo sufrir modificaciones durante el desarrollo del proyecto, a juicio de la dirección técnica y de los organismos competentes. El mobiliario es figurativo no vinculante.

NOTE: These plans are for guidance only, and may change during the project, according to the technical management. Figurative furniture is not binding.



laboratorio URBANO

Mimarein73

PROMOTORES

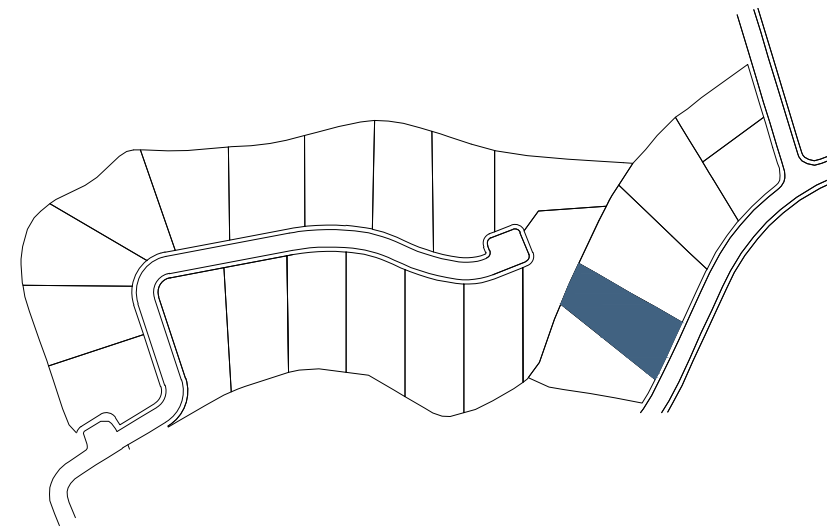

SOLARIUM

BUILDing Surface

Solarium 89.54m²

TOTAL BUILT SOLARIUM

89.54m²

OASIS 17-P19

m²

PLOT SURFACE :

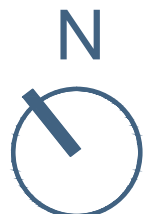

NOTA: Estos planos son orientativos, pudiendo sufrir modificaciones durante el desarrollo del proyecto, a juicio de la dirección técnica y de los organismos competentes. El mobiliario es figurativo no vinculante.

NOTE: These plans are for guidance only, and may change during the project, according to the technical management. Figurative furniture is not binding.

OASIS 17-P19

PLOT SURFACE: 747.81 m²

BASEMENT 1

BUILDING Surface

Basement 70.31m²

TOTAL BUILT BASEMENT

70.31m²

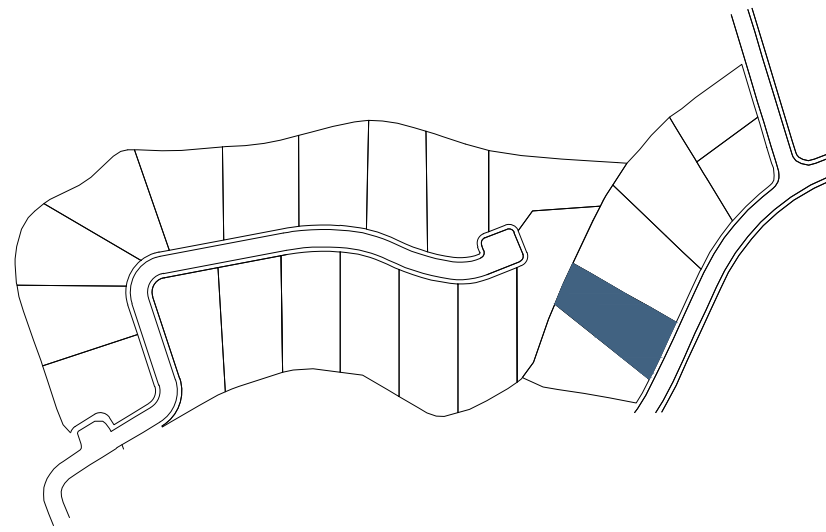

PROMOTORES

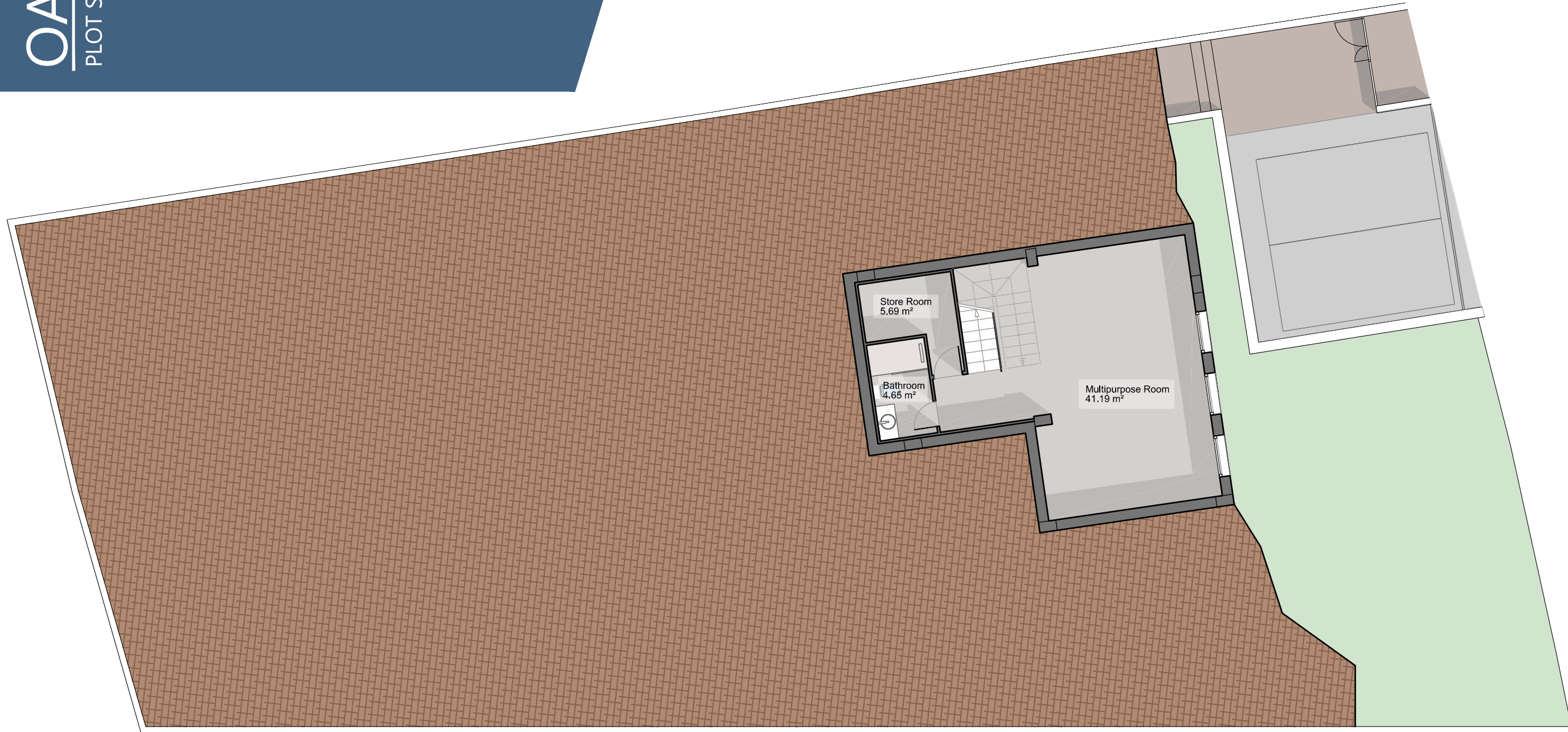

NOTA: Estos planos son orientativos, pudiendo sufrir modificaciones durante el desarrollo del proyecto, a juicio de la dirección técnica y de los organismos competentes. El mobiliario es figurativo no vinculante.

NOTE: These plans are for guidance only, and may change during the project, according to the technical management. Figurative furniture is not binding.

OASIS 17-P19

m²

PLOT SURFACE :

BASEMENT 2

BUILDING Surface

Basement 111.95m²

TOTAL BUILT BASEMENT

111.95m²

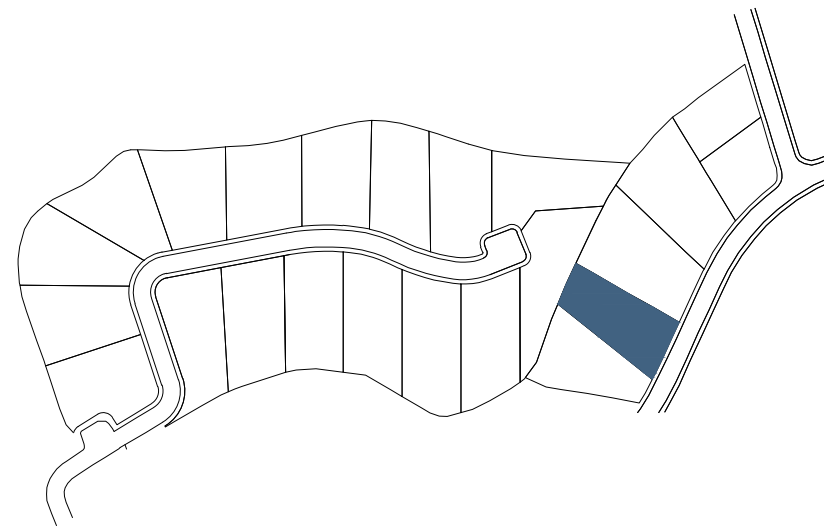

PROMOTORES

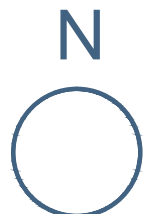
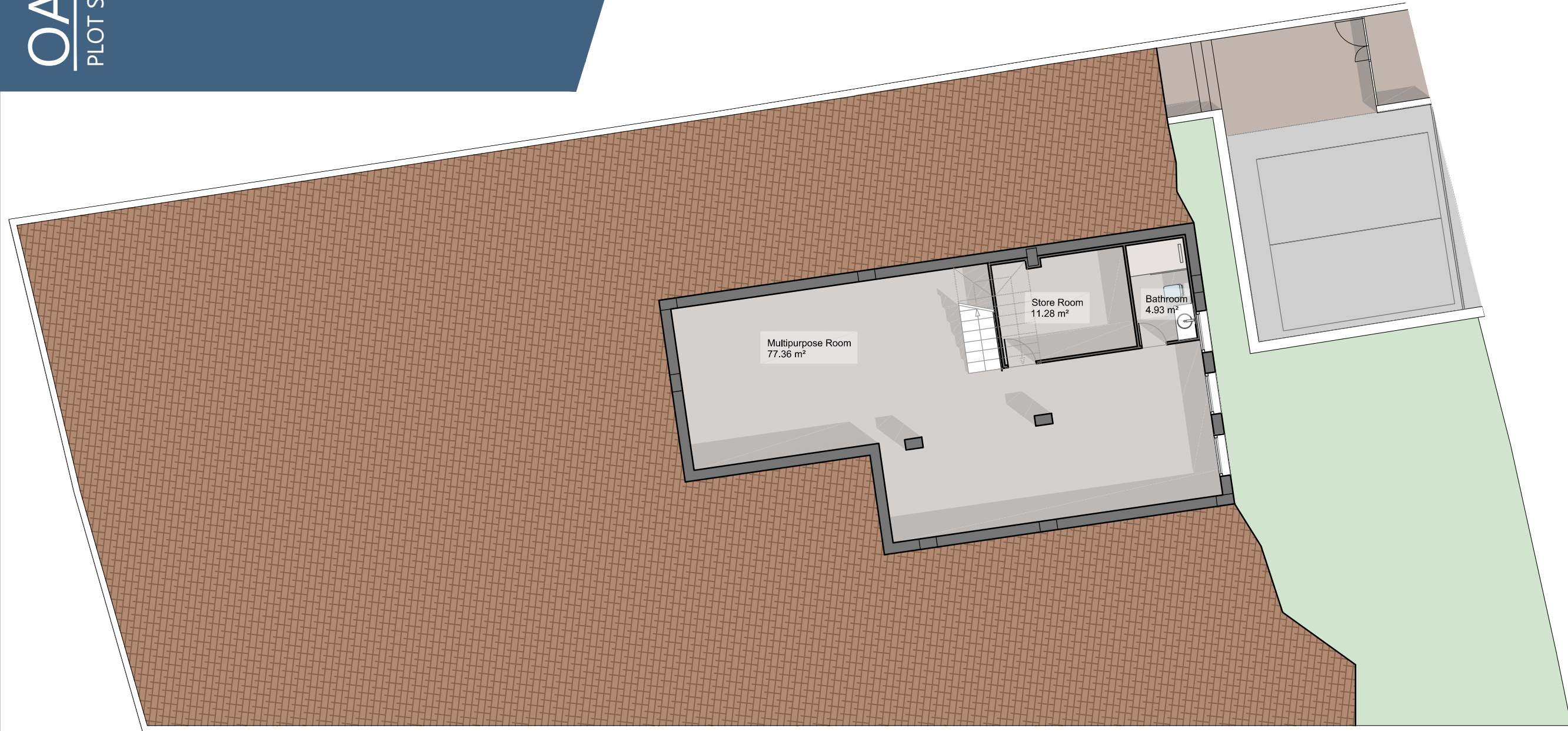

NOTA: Estos planos son orientativos, pudiendo sufrir modificaciones durante el desarrollo del proyecto, a juicio de la dirección técnica y de los organismos competentes. El mobiliario es figurativo no vinculante.

NOTE: These plans are for guidance only, and may change during the project, according to the technical management. Figurative furniture is not binding.

OASIS 17-P19

m²

PLOT SURFACE :

BASEMENT 3

BUILDING Surface

Basemnet 127.52m²

TOTAL BUILT BASEMENT

127.52m²

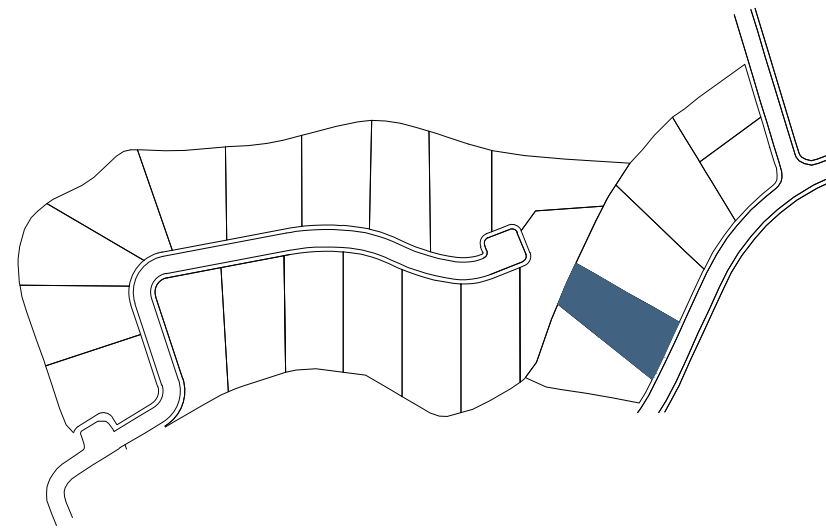

PROMOTORES

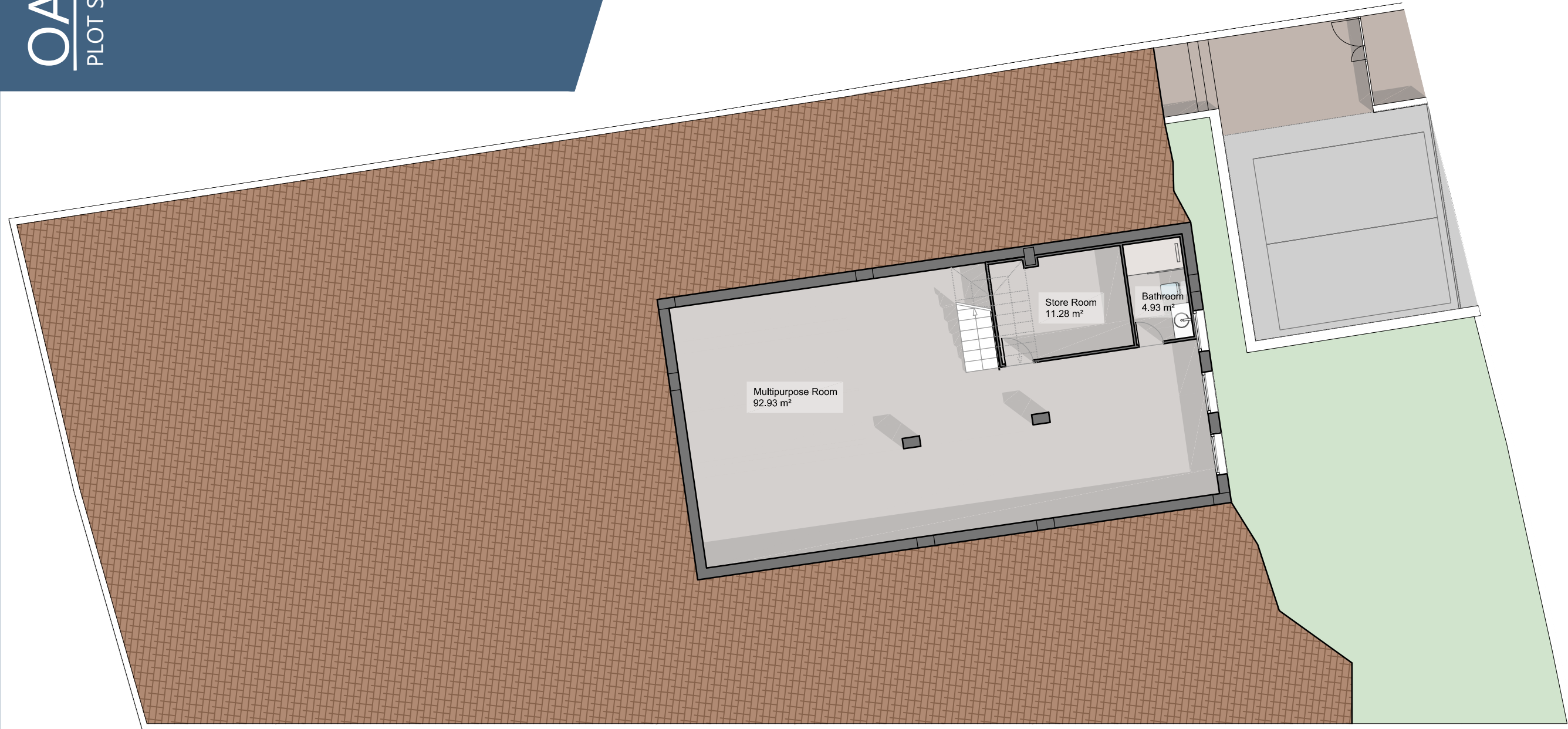

NOTA: Estos planos son orientativos, pudiendo sufrir modificaciones durante el desarrollo del proyecto, a juicio de la dirección técnica y de los organismos competentes. El mobiliario es figurativo no vinculante.

NOTE: These plans are for guidance only, and may change during the project, according to the technical management. Figurative furniture is not binding.