

NOTA: Estos planos son orientativos, pudiendo sufrir modificaciones durante el desarrollo del proyecto, a juicio de la dirección técnica y de los organismos competentes. El mobiliario es figurativo no vinculante.

OASIS 17-P15

PLOT SURFACE: 812.82 m²

GROUND FLOOR

BUILDING Surface

| | |
|--------------|---------------------|
| Ground Floor | 98.34m ² |
| Terrace | 66.11m ² |
| Pool | 36.96m ² |

TOTAL BUILT GROUND FLOOR 198.88m²

BUILDING Area sqm

| | |
|--------------|----------------------|
| Ground Floor | 198.88m ² |
| First Floor | 154.68m ² |

TOTAL BUILT AREA 353.56m²

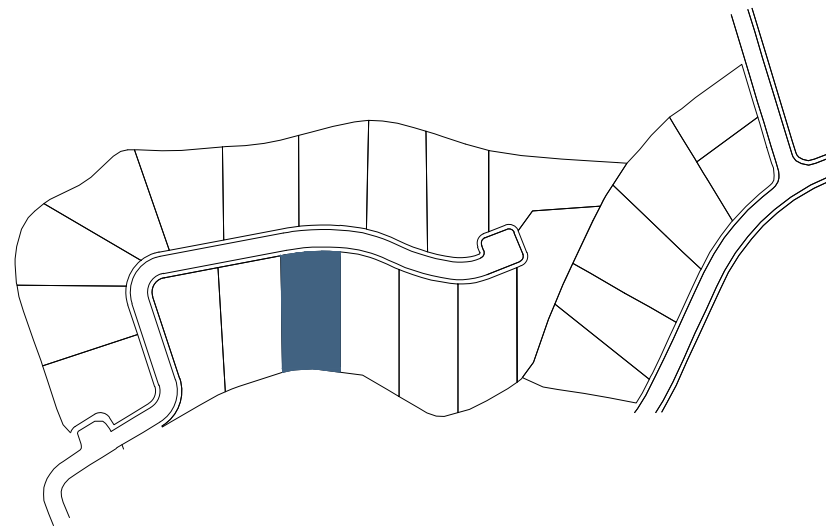

PROMOTORES

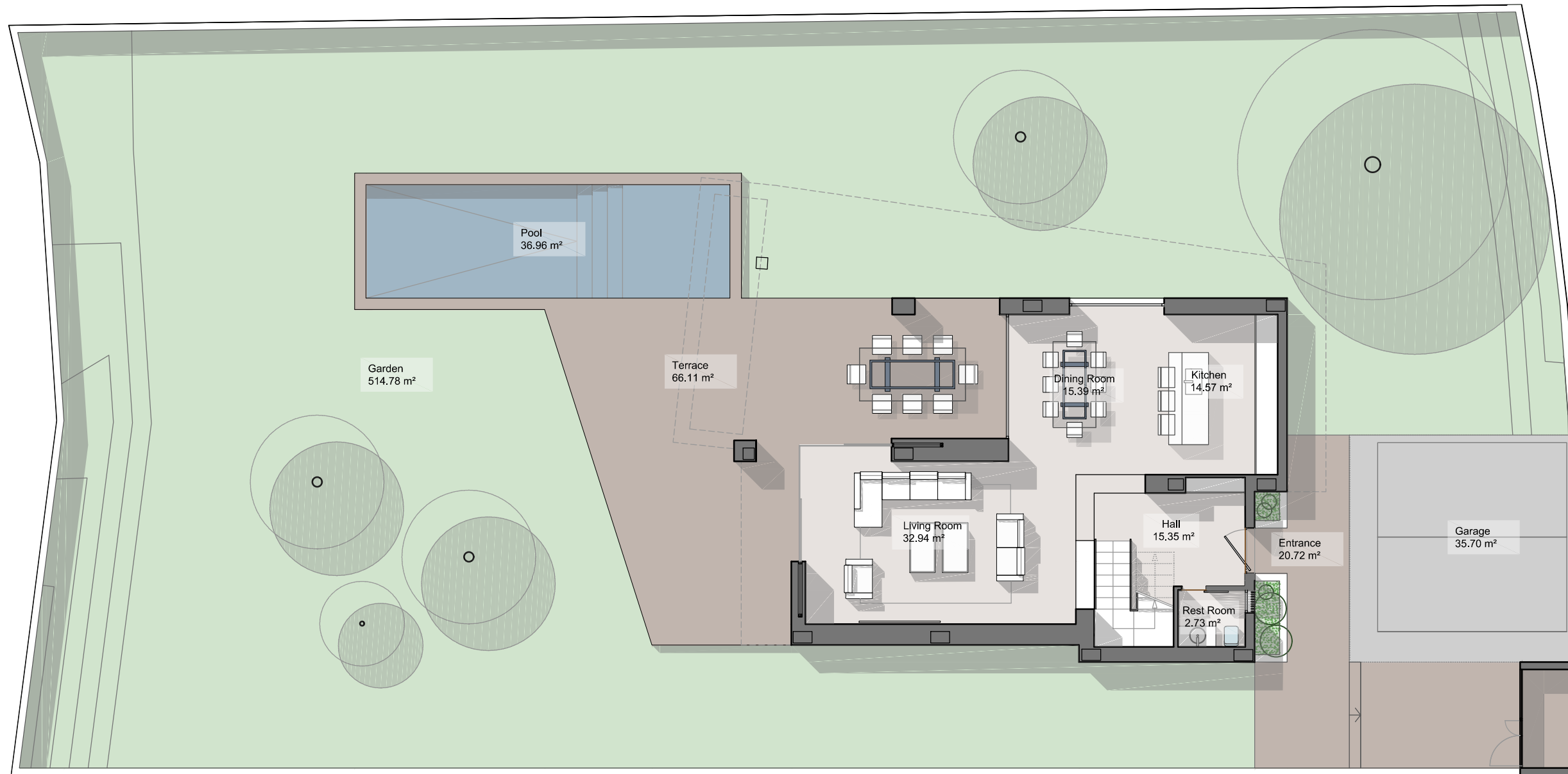

NOTE: These plans are for guidance only, and may change during the project, according to the technical management. Figurative furniture is not binding.

OASIS 17-P15

PLOT SURFACE: 812.82 m²

FIRST FLOOR

BUILDING Surface

First Floor 112.05m²
Terrace 42.62m²

TOTAL BUILT FIRST FLOOR 154.68m²

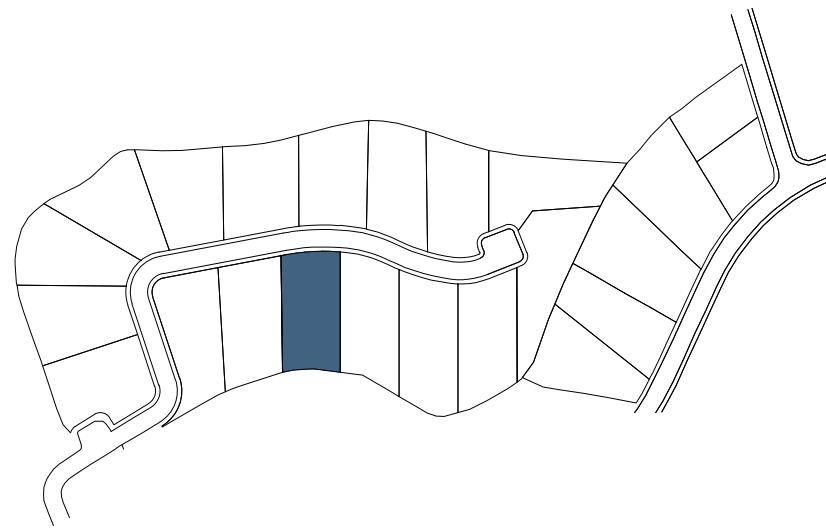

PROMOTORES

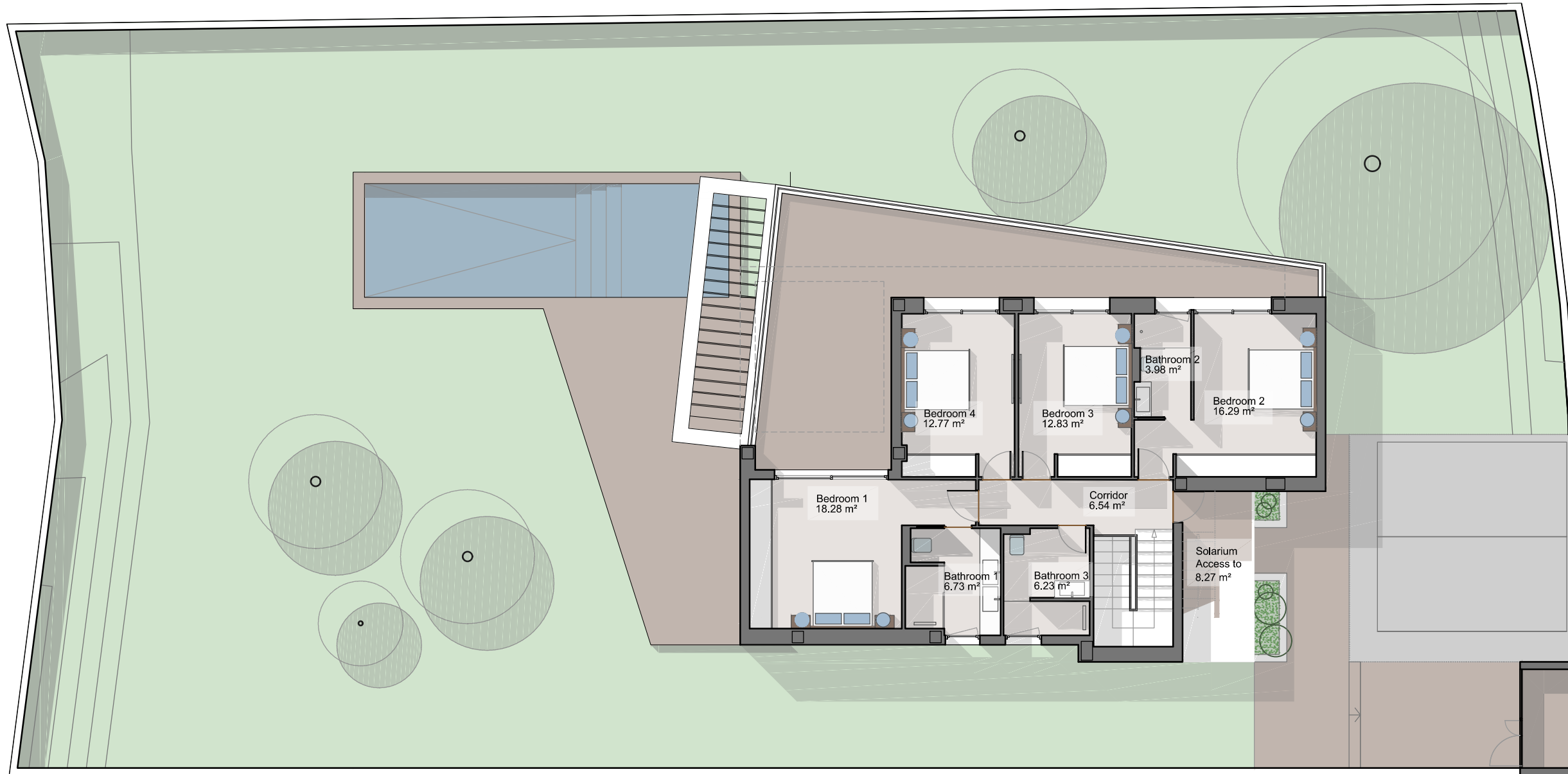

NOTA: Estos planos son orientativos, pudiendo sufrir modificaciones durante el desarrollo del proyecto, a juicio de la dirección técnica y de los organismos competentes. El mobiliario es figurativo no vinculante.

NOTE: These plans are for guidance only, and may change during the project, according to the technical management. Figurative furniture is not binding.

OASIS 17-P15

PLOT SURFACE: 812.82 m²

SOLARIUM

BUILDING Surface

Solarium 89.89m²

TOTAL BUILT SOLARIUM

89.89m²

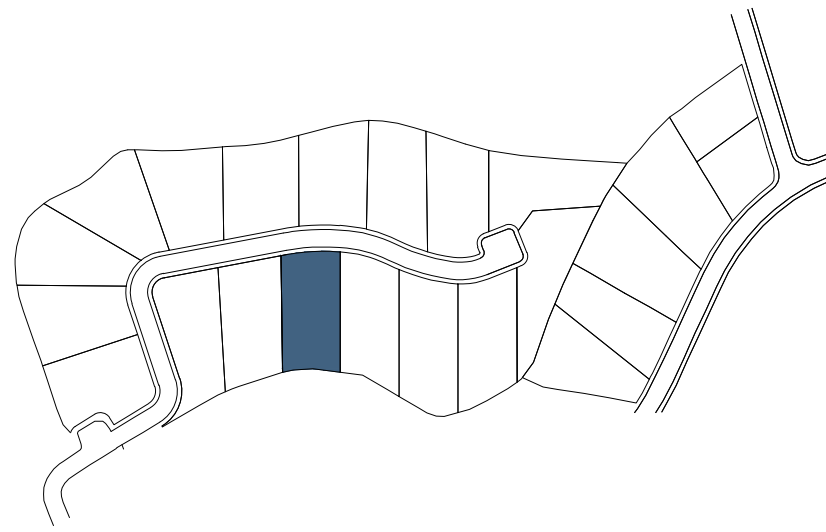

PROMOTORES

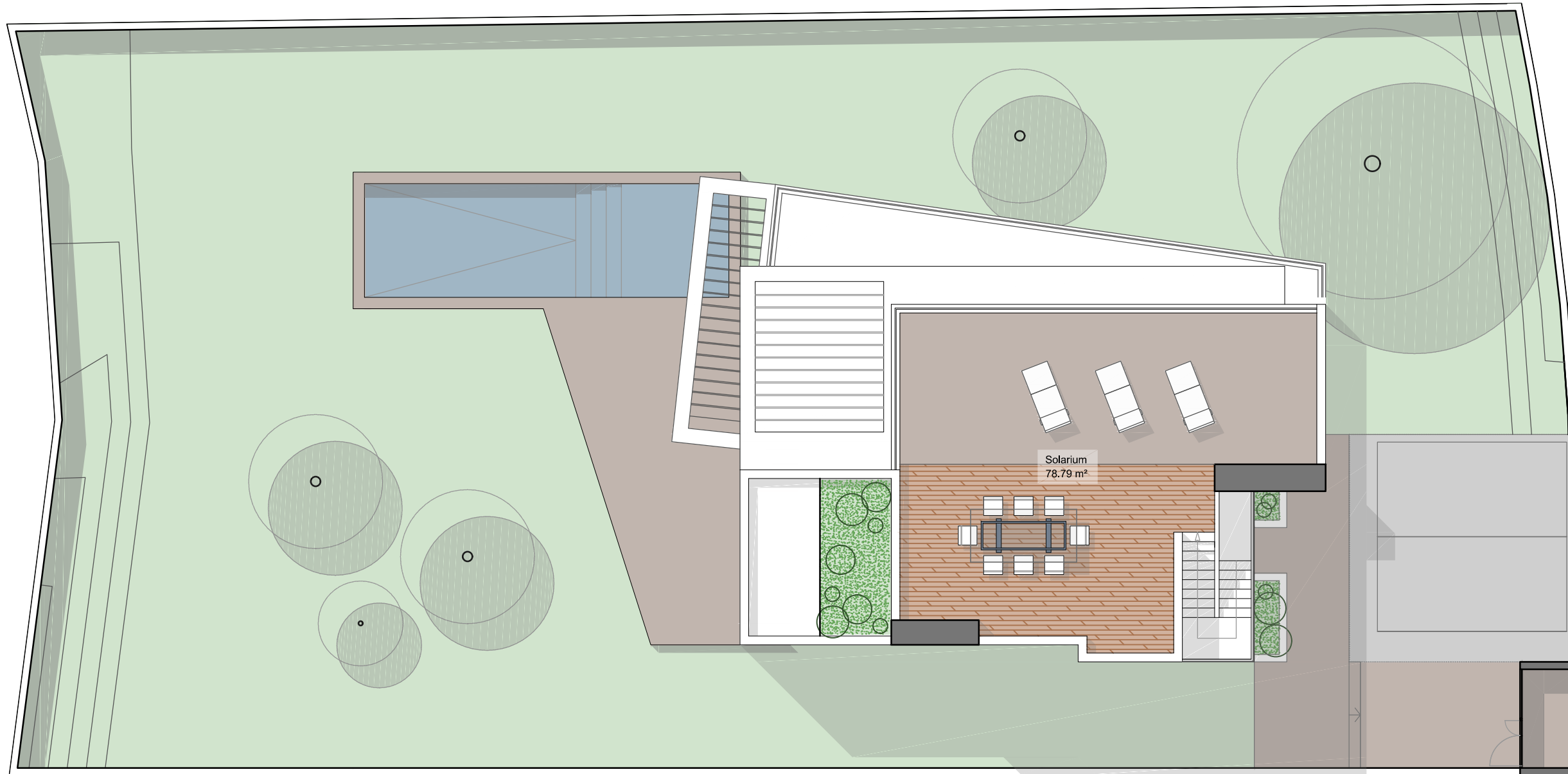

NOTA: Estos planos son orientativos, pudiendo sufrir modificaciones durante el desarrollo del proyecto, a juicio de la dirección técnica y de los organismos competentes. El mobiliario es figurativo no vinculante.

NOTE: These plans are for guidance only, and may change during the project, according to the technical management. Figurative furniture is not binding.

OASIS 17-P15

PLOT SURFACE: 812.82 m²

BASEMENT 1

BUILTing Surface

Basemnet 74.54m²

TOTAL BUILT BASEMENT

74.54m²

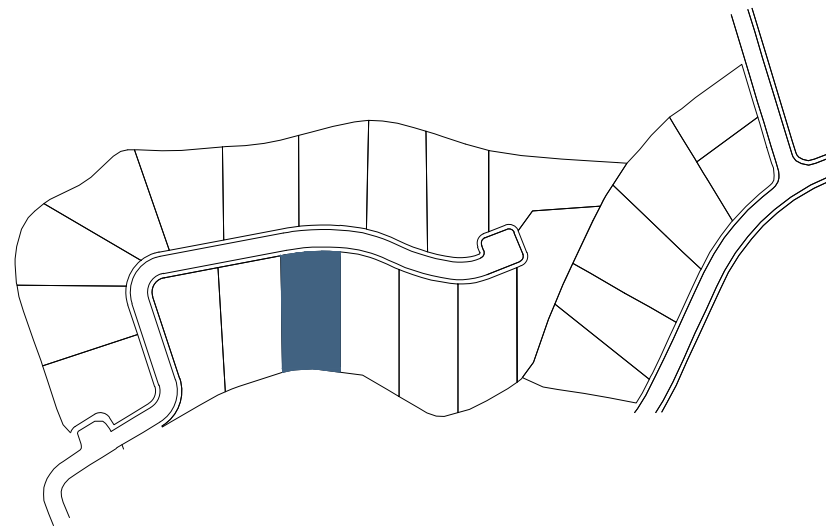

P R O M O T O R E S

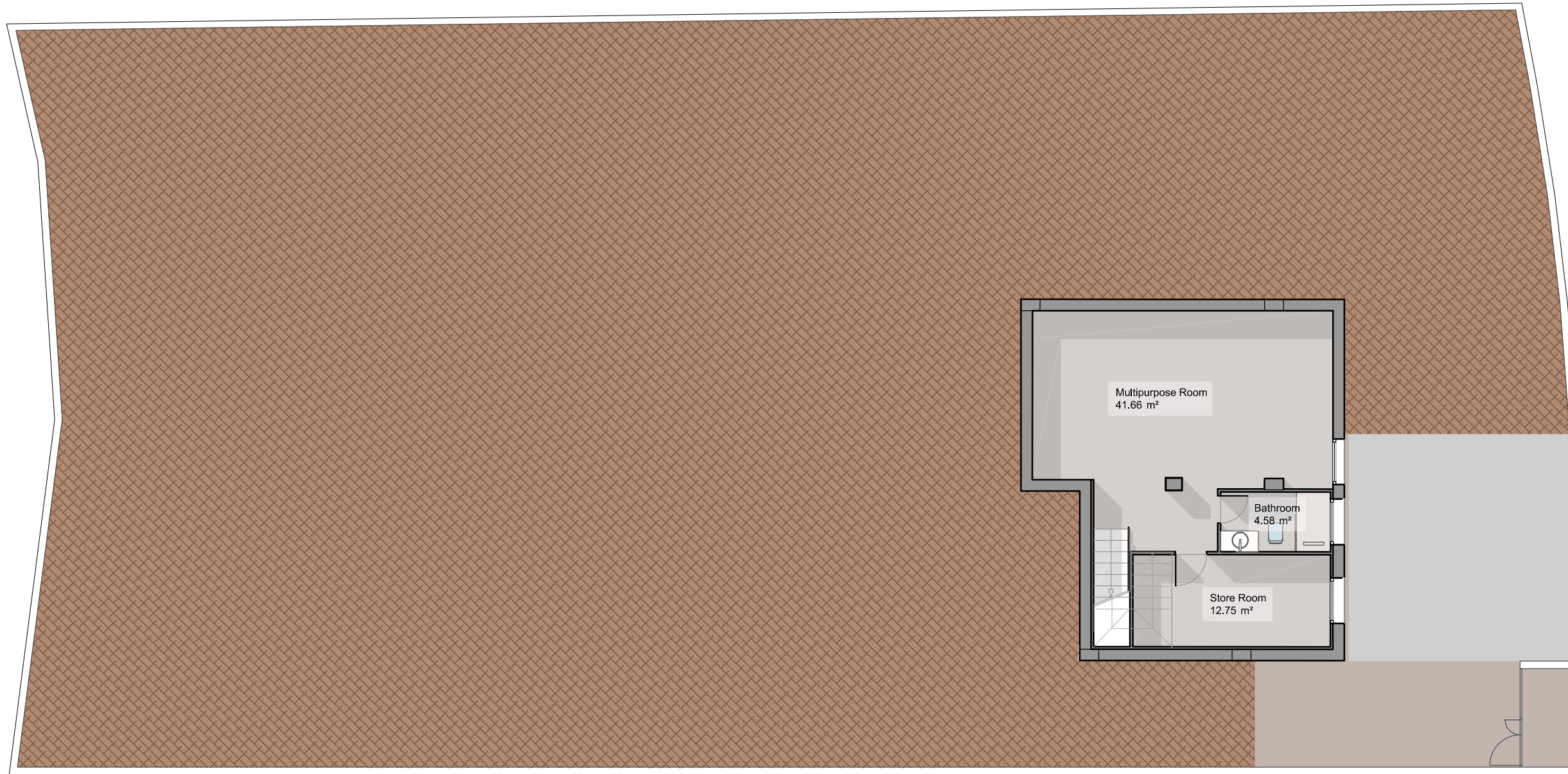

NOTA: Estos planos son orientativos, pudiendo sufrir modificaciones durante el desarrollo del proyecto, a juicio de la dirección técnica y de los organismos competentes. El mobiliario es figurativo no vinculante.

NOTE: These plans are for guidance only, and may change during the project, according to the technical management. Figurative furniture is not binding.

OASIS 17-P15

PLOT SURFACE: 812.82 m²

BASEMENT 2

BUILDING Surface

Basemnet 102.72m²

TOTAL BUILT BASEMENT

102.72m²

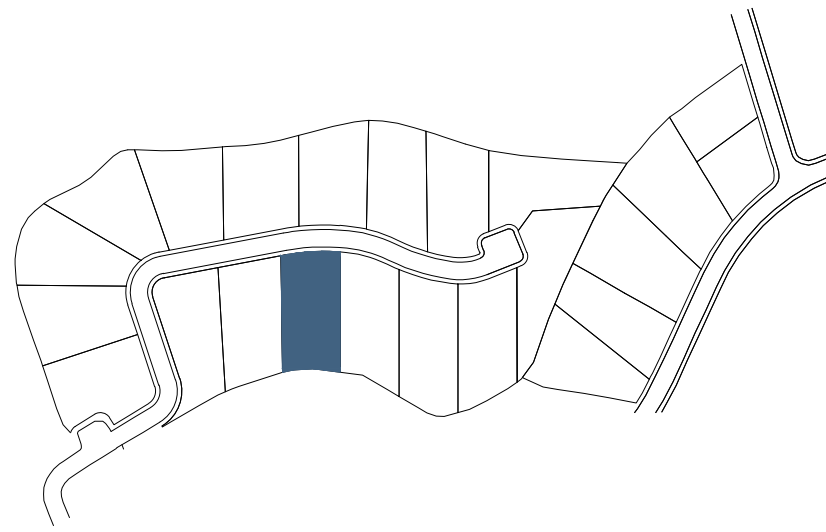

PROMOTORES

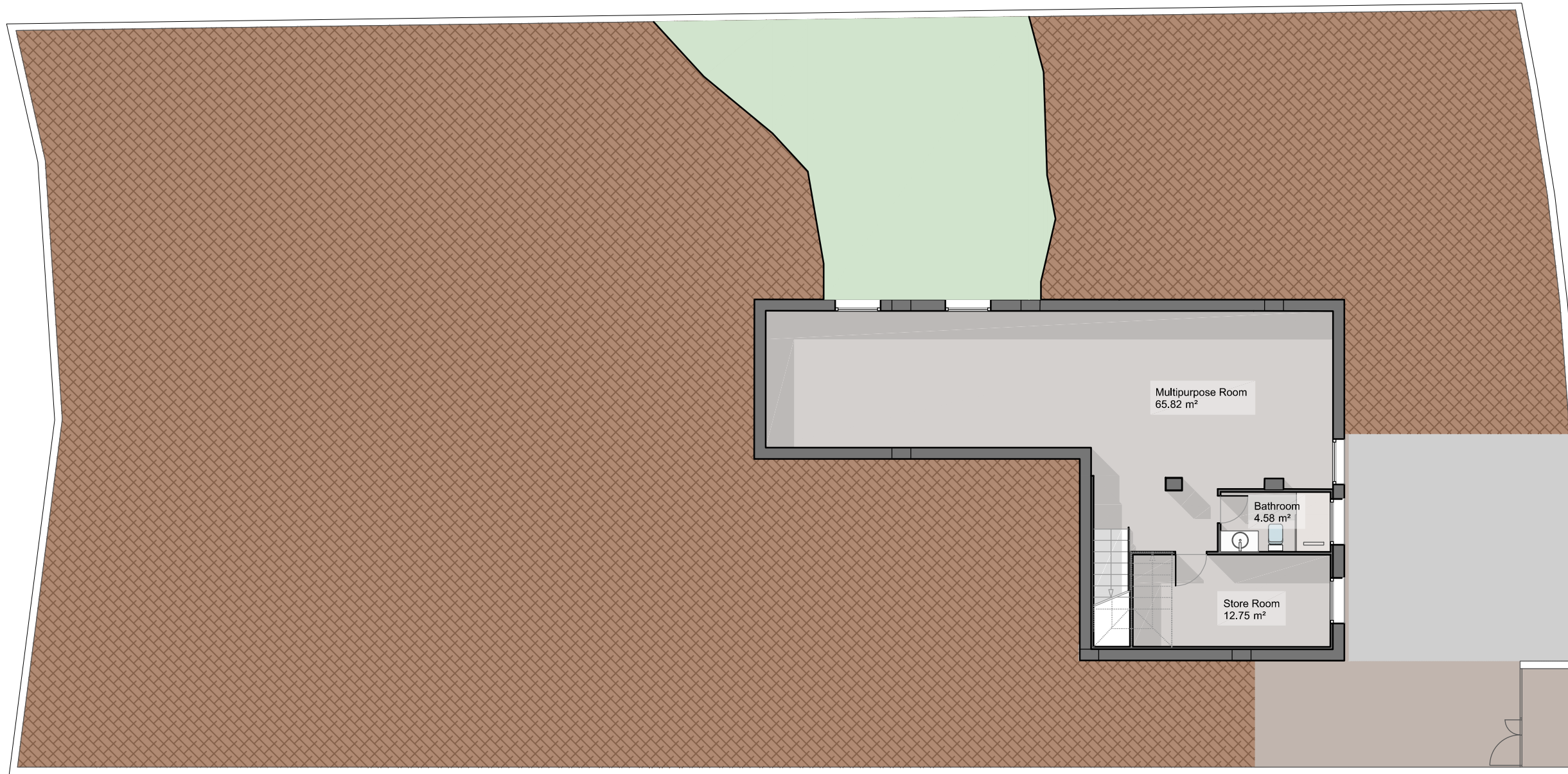

NOTA: Estos planos son orientativos, pudiendo sufrir modificaciones durante el desarrollo del proyecto, a juicio de la dirección técnica y de los organismos competentes. El mobiliario es figurativo no vinculante.

NOTE: These plans are for guidance only, and may change during the project, according to the technical management. Figurative furniture is not binding.

OASIS 17-P15

PLOT SURFACE: 812.82 m²

BASEMENT 3

BUILTING Surface

Basemnet 74.54m²

TOTAL BUILT BASEMENT

74.54m²

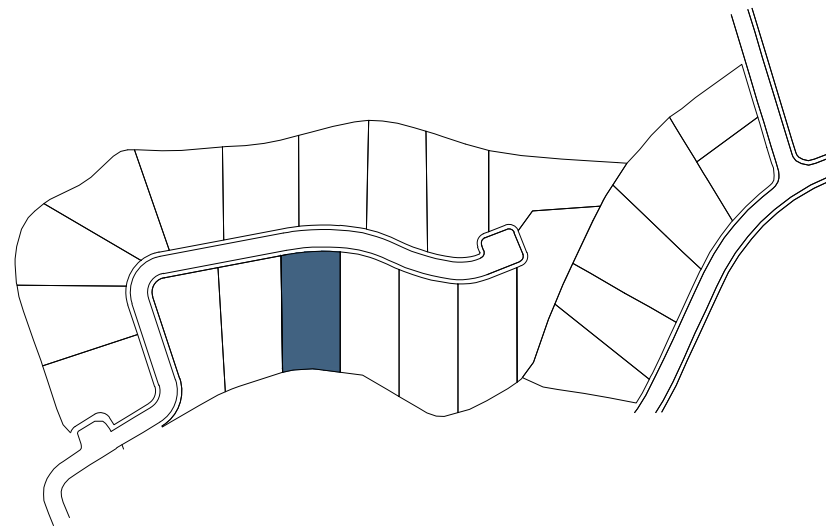

PROMOTORES

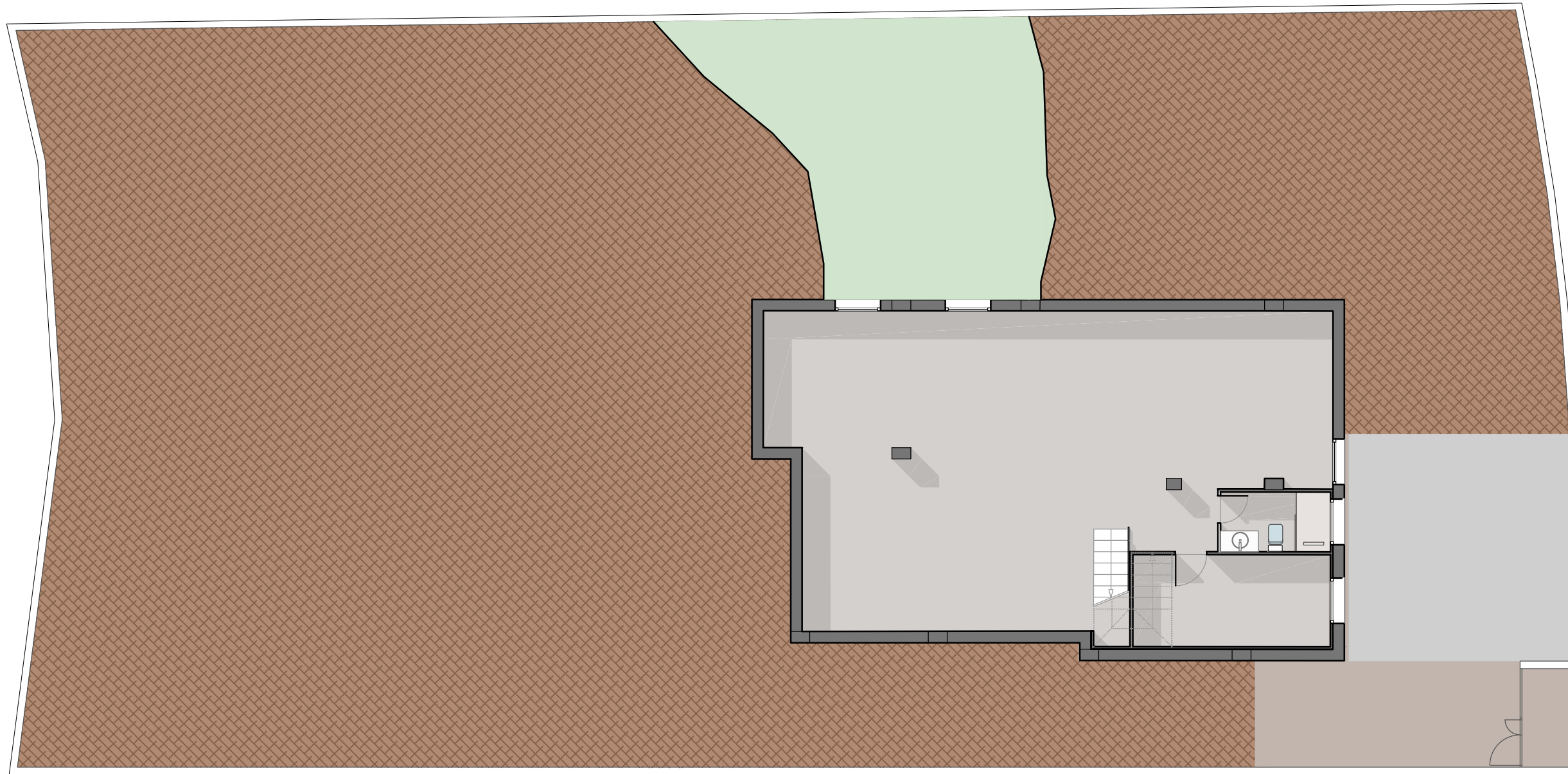

NOTA: Estos planos son orientativos, pudiendo sufrir modificaciones durante el desarrollo del proyecto, a juicio de la dirección técnica y de los organismos competentes. El mobiliario es figurativo no vinculante.

NOTE: These plans are for guidance only, and may change during the project, according to the technical management. Figurative furniture is not binding.