

NOTA: Estos planos son orientativos, pudiendo sufrir modificaciones durante el desarrollo del proyecto, a juicio de la dirección técnica y de los organismos competentes. El mobiliario es figurativo no vinculante.

OASIS 17-P13

PLOT SURFACE: 912.84 m²

GROUND FLOOR

BUILDING Surface

Ground Floor	98.34m ²
Terrace	66.07m ²
Pool	36.85m ²

TOTAL BUILT GROUND FLOOR 198.88m²

BUILDING Area sqm

Ground Floor	198.88m ²
First Floor	154.68m ²

TOTAL BUILT AREA 353.56m²

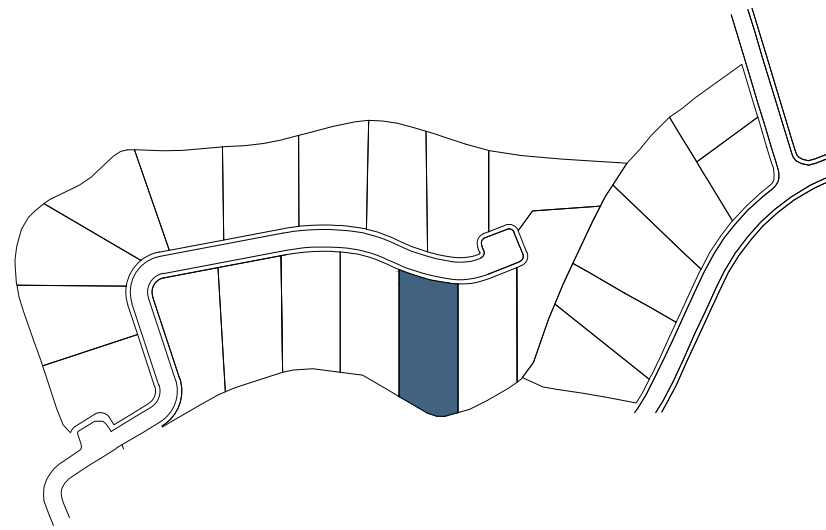

PROMOTORES

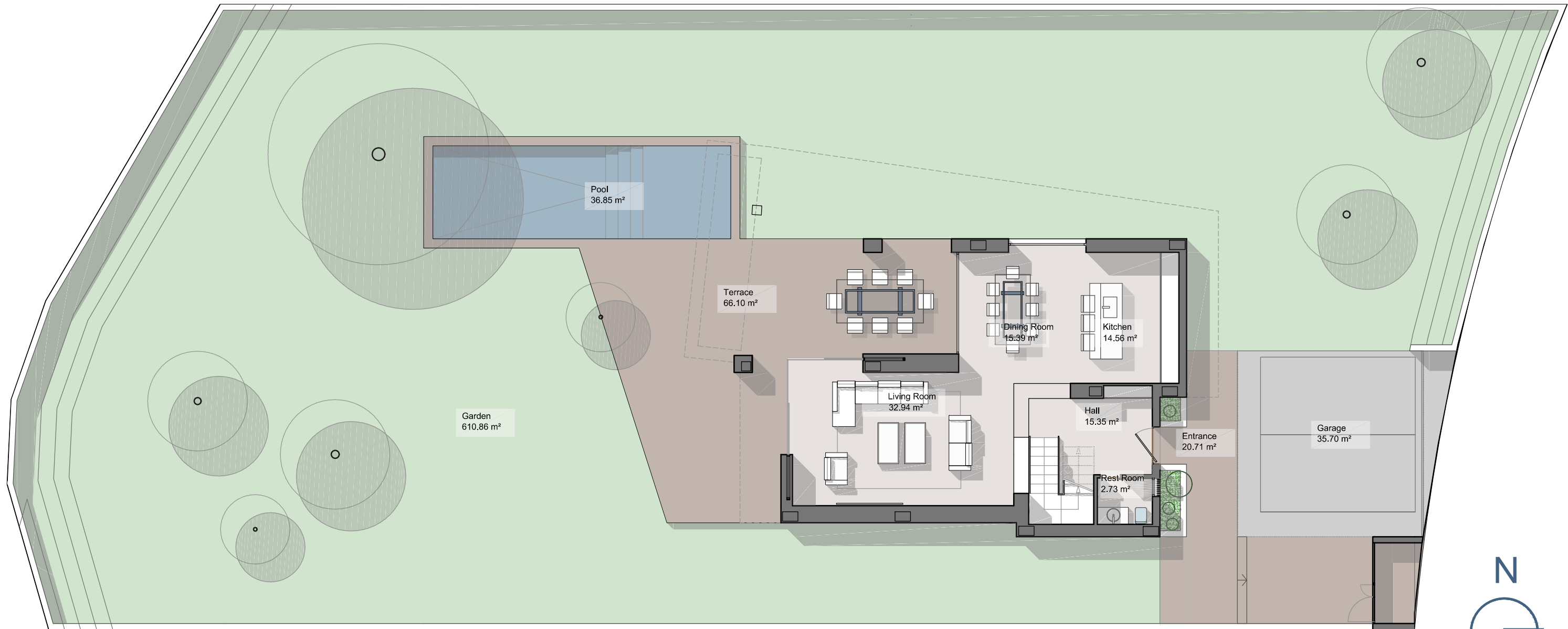

NOTE: These plans are for guidance only, and may change during the project, according to the technical management. Figurative furniture is not binding.

OASIS 17-P13

PLOT SURFACE: 912.84 m²

FIRST FLOOR

BUILDING Surface

First Floor 112.05m²
Terrace 42.62m²

TOTAL BUILT FIRST FLOOR 154.68m²

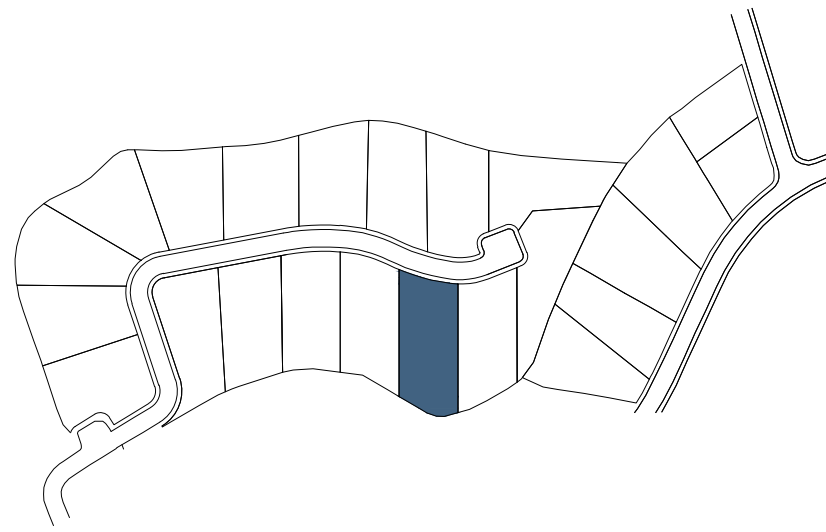

PROMOTORES

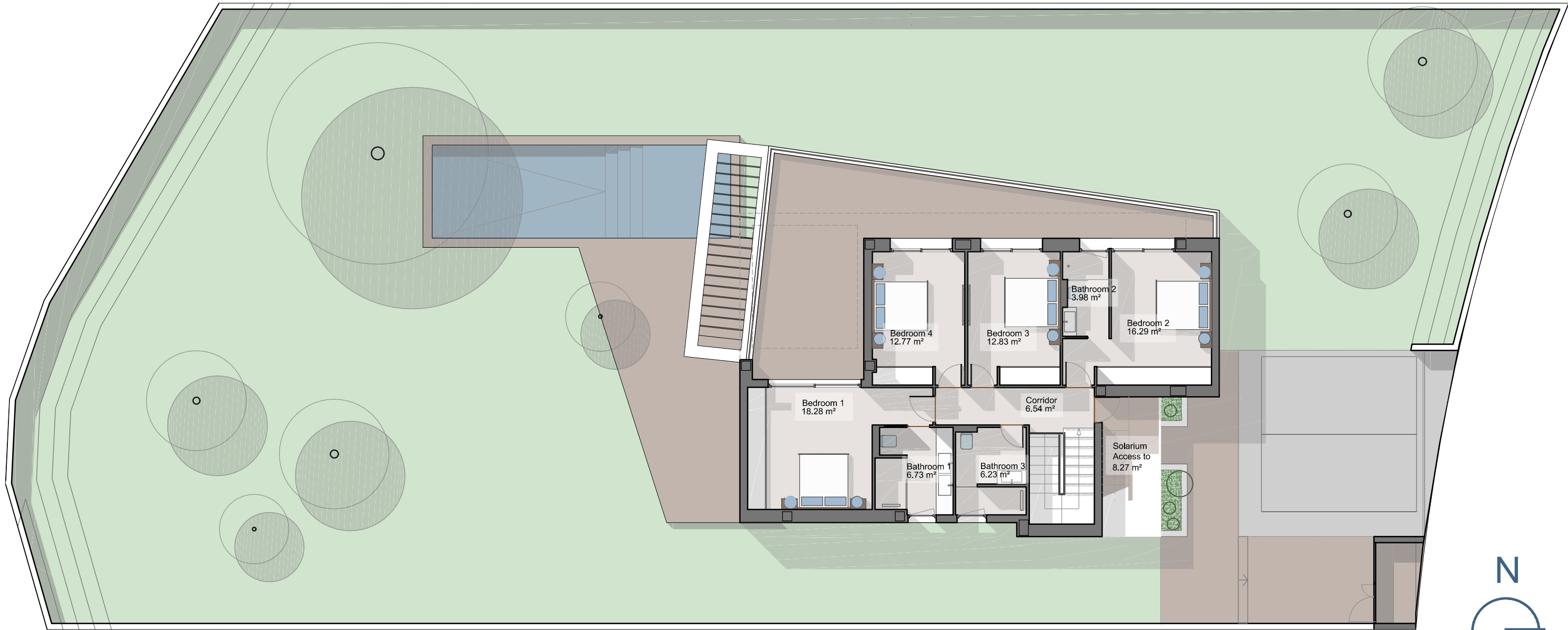

NOTA: Estos planos son orientativos, pudiendo sufrir modificaciones durante el desarrollo del proyecto, a juicio de la dirección técnica y de los organismos competentes. El mobiliario es figurativo no vinculante.

NOTE: These plans are for guidance only, and may change during the project, according to the technical management. Figurative furniture is not binding.

OASIS 17-P13

PLOT SURFACE: 912.84 m²

SOLARIUM

BUILDING Surface

Solarium 89.88m²

TOTAL BUILT SOLARIUM

89.88m²

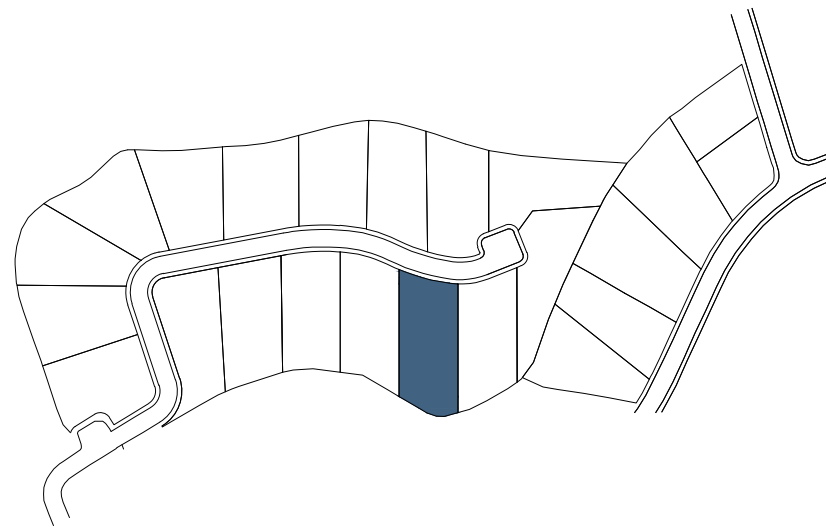

PROMOTORES

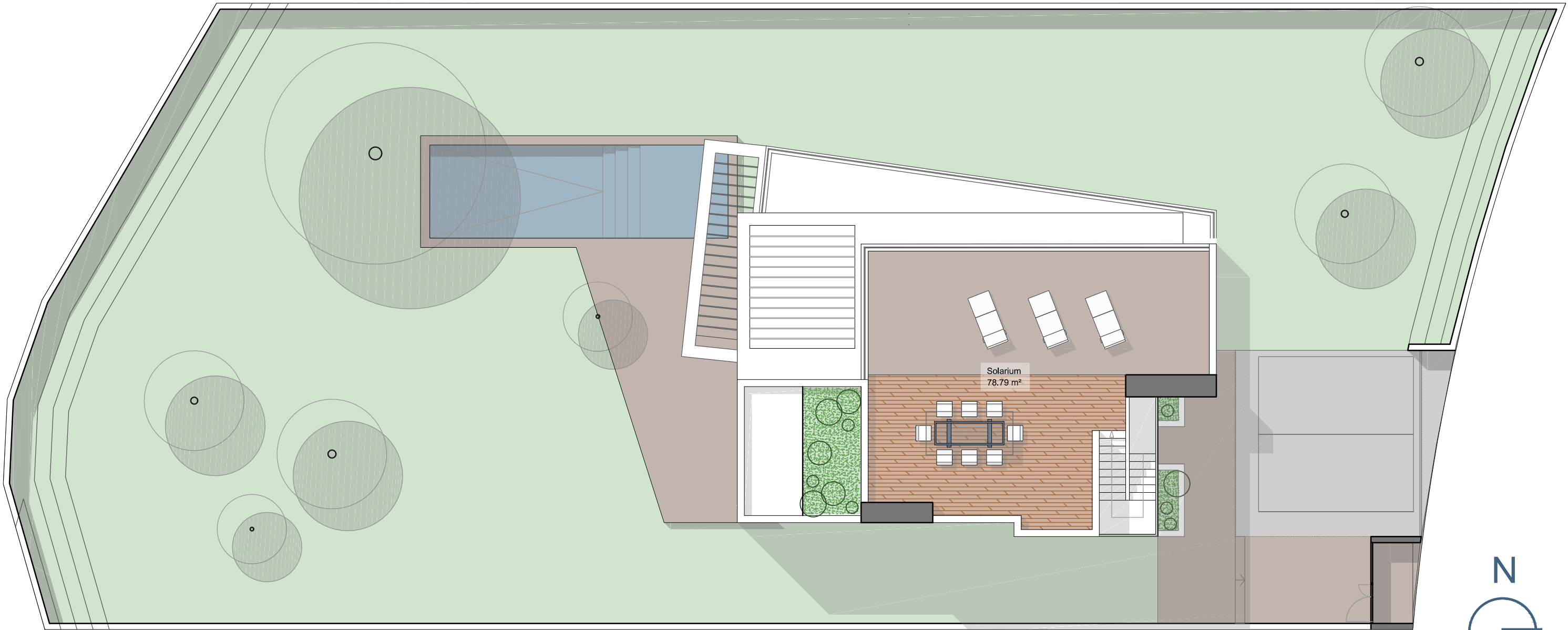

NOTA: Estos planos son orientativos, pudiendo sufrir modificaciones durante el desarrollo del proyecto, a juicio de la dirección técnica y de los organismos competentes. El mobiliario es figurativo no vinculante.

NOTE: These plans are for guidance only, and may change during the project, according to the technical management. Figurative furniture is not binding.

to the technical

OASIS 17-P13

PLOT SURFACE: 912.84 m²

BASEMENT 2

BUILTING Surface

Basemnet 102.72m²

TOTAL BUILT BASEMENT

102.72m²

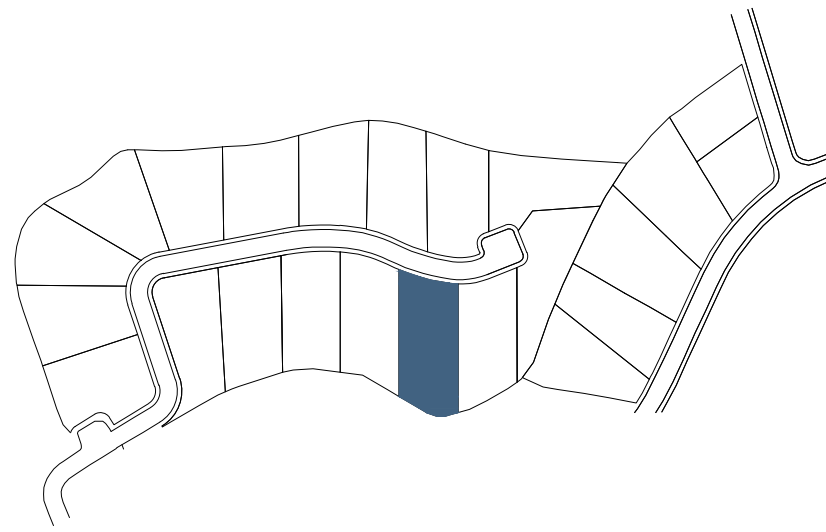

P R O M O T O R E S

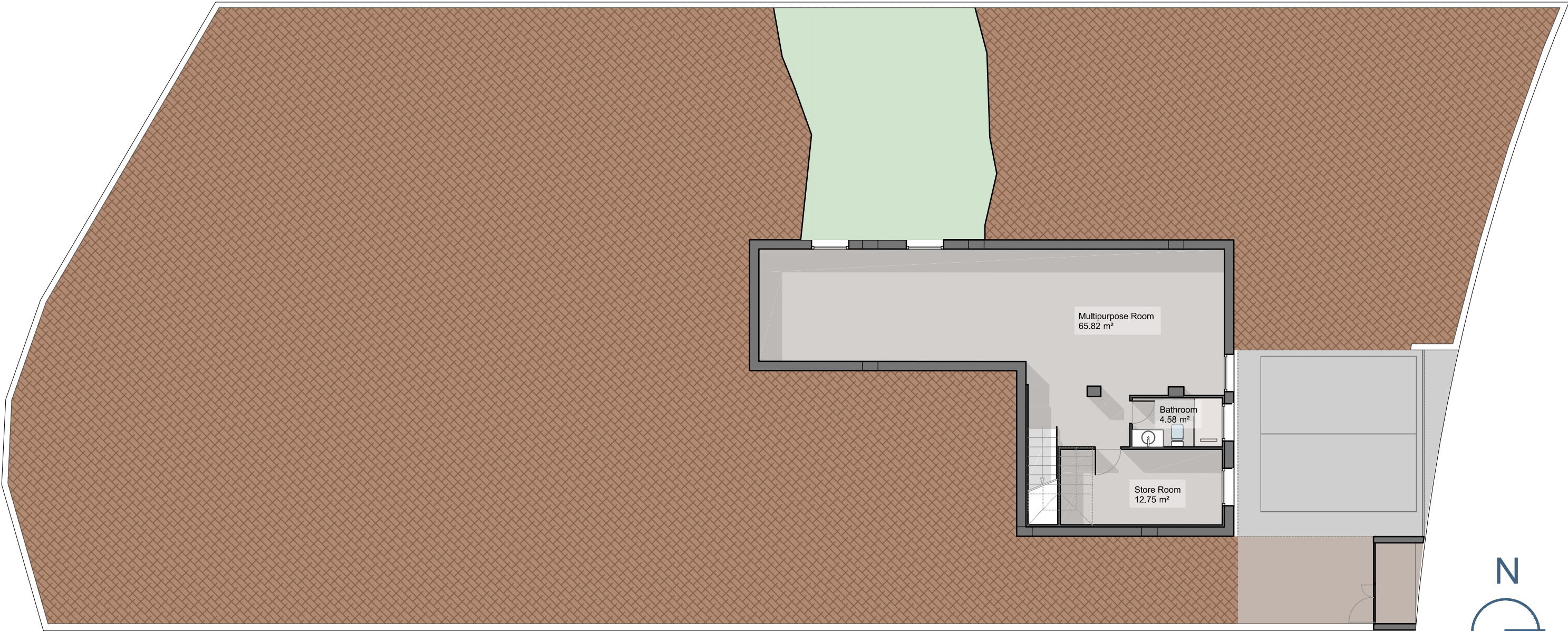

NOTA: Estos planos son orientativos, pudiendo sufrir modificaciones durante el desarrollo del proyecto, a juicio de la dirección técnica y de los organismos competentes. El mobiliario es figurativo no vinculante.

NOTE: These plans are for guidance only, and may change during the project, according to the technical management. Figurative furniture is not binding.

OASIS 17-P13

PLOT SURFACE: 912.84 m²

BASEMENT 3

BUILTING Surface

Basemnet 139.73m²

TOTAL BUILT BASEMENT

139.73m²

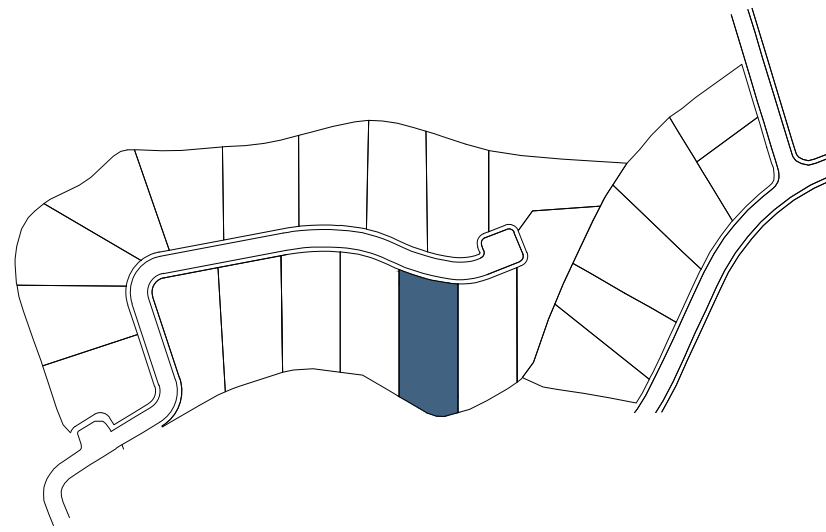

PROMOTORES

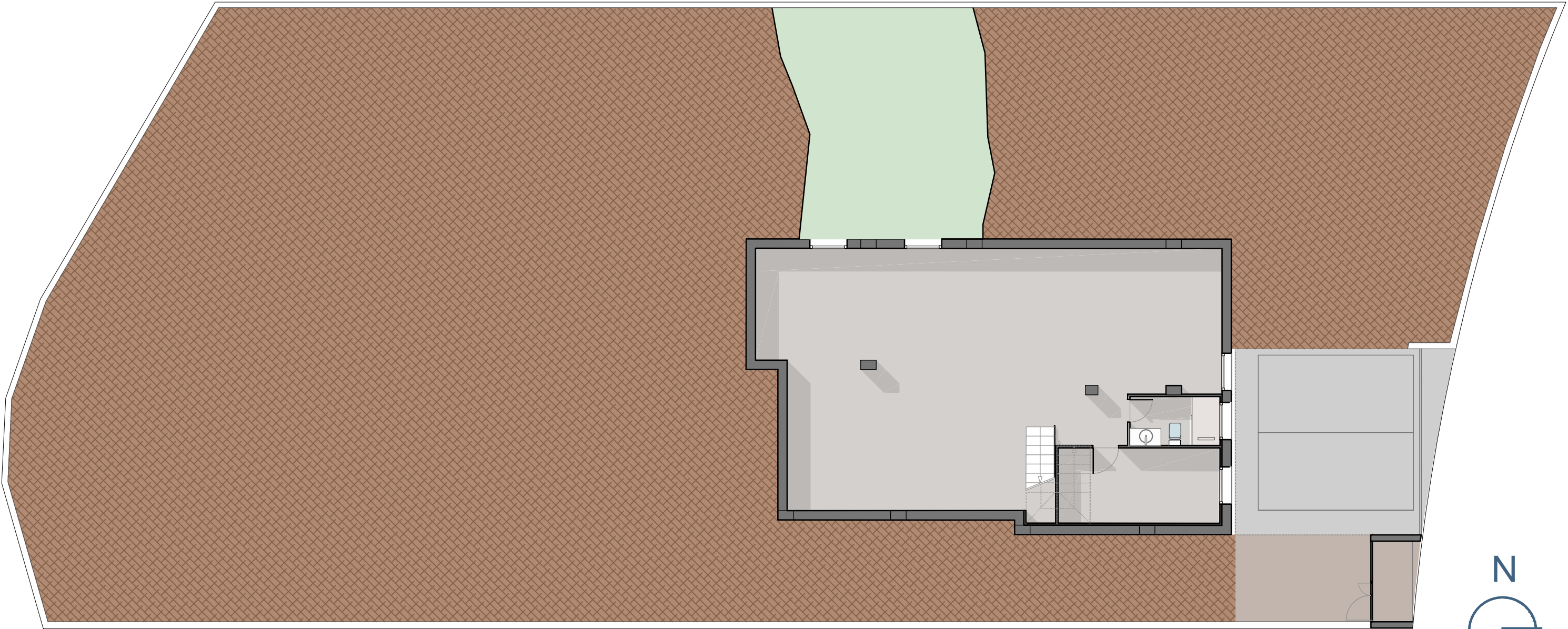

NOTA: Estos planos son orientativos, pudiendo sufrir modificaciones durante el desarrollo del proyecto, a juicio de la dirección técnica y de los organismos competentes. El mobiliario es figurativo no vinculante.

NOTE: These plans are for guidance only, and may change during the project, according to the technical management. Figurative furniture is not binding.