

OASIS 17-P11

PLOT SURFACE : 819.38 m²

GROUND FLOOR

BUILTING Surface	
Ground Floor	96.72m ²
Terrace	55.33m ²
Pool	59.29m ²
TOTAL BUILT GROUND FLOOR	211.35m²
BUILTING Area sqm	
Ground Floor	211.35m ²
First Floor	145.95m ²
TOTAL BUILT AREA	357.30m²

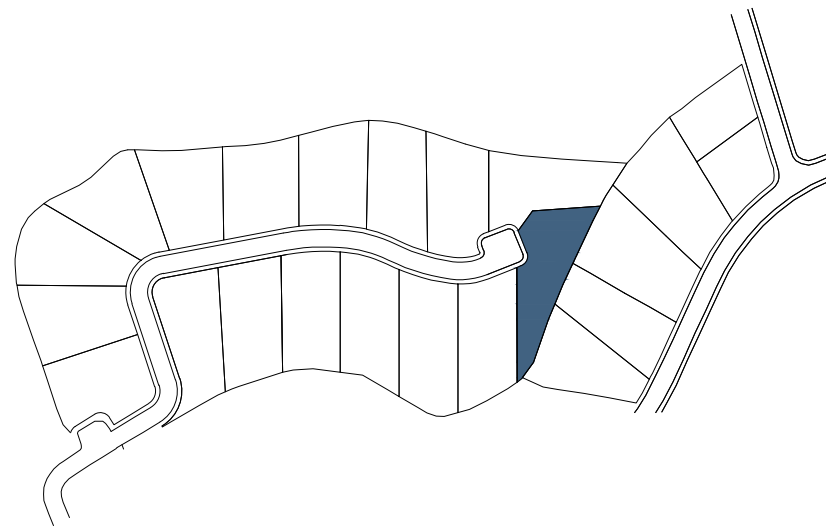

PROMOTORES

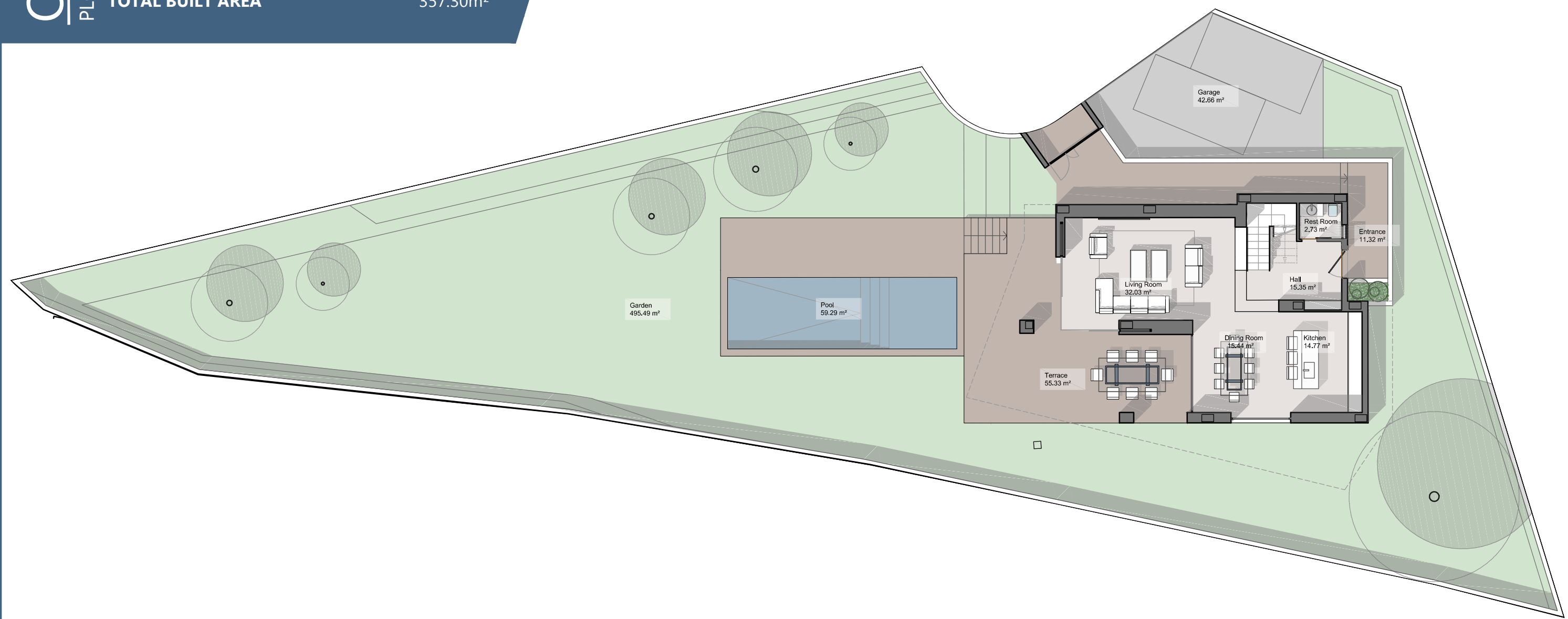

NOTA: Estos planos son orientativos, pudiendo sufrir modificaciones durante el desarrollo del proyecto, a juicio de la dirección técnica y de los organismos competentes. El mobiliario es figurativo no vinculante.

NOTE: These plans are for guidance only, and may change during the project, according to the technical management. Figurative furniture is not binding.

OASIS 17-P11

PLOT SURFACE: 819.38 m²

FIRST FLOOR

BUILDING Surface

First Floor	109.72m ²
Terrace	36.22m ²

TOTAL BUILT FIRST FLOOR 145.95m²

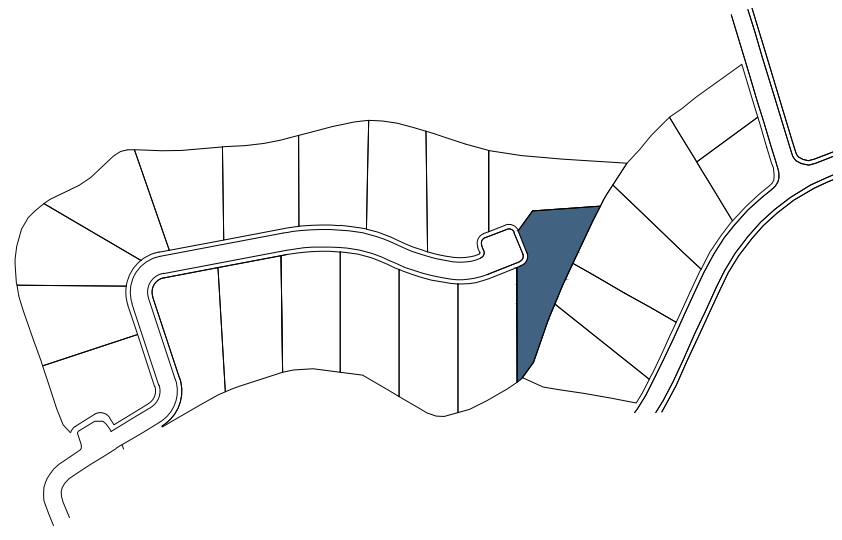

PROMOTORES

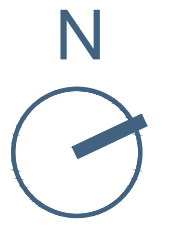
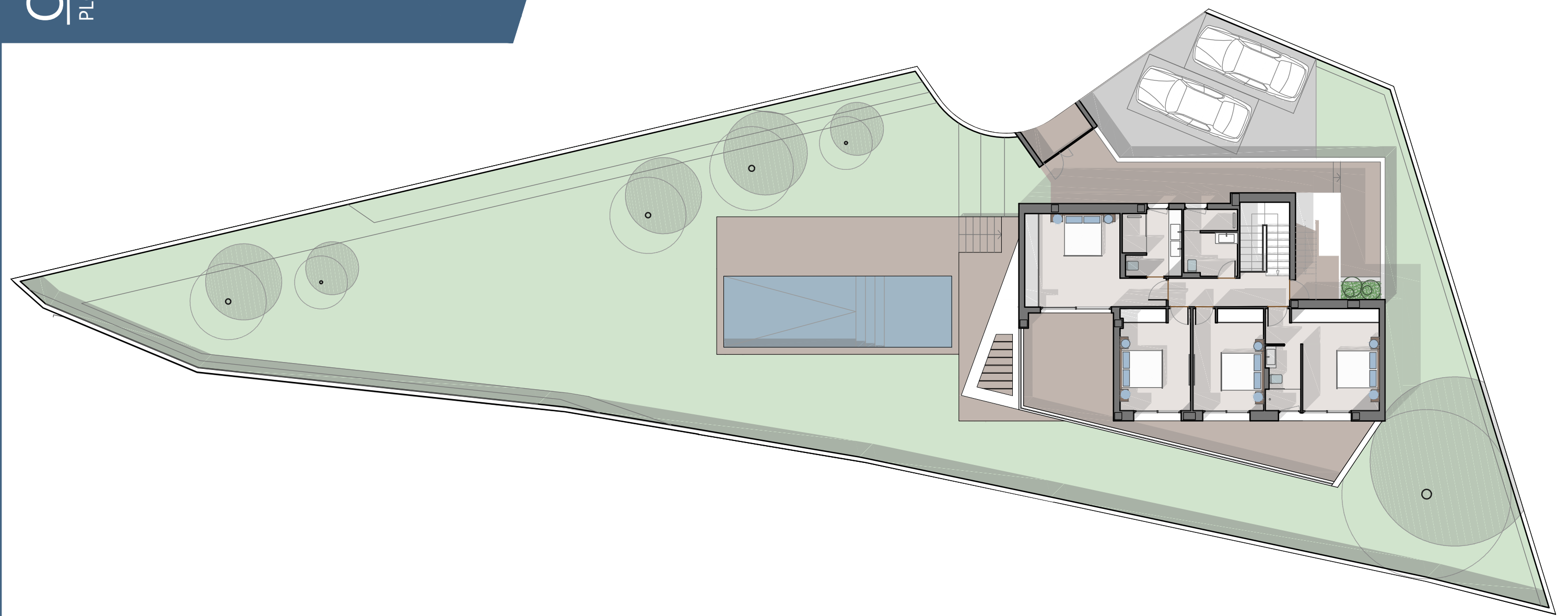

NOTA: Estos planos son orientativos, pudiendo sufrir modificaciones durante el desarrollo del proyecto, a juicio de la dirección técnica y de los organismos competentes. El mobiliario es figurativo no vinculante.

NOTE: These plans are for guidance only, and may change during the project, according to the technical management. Figurative furniture is not binding.

OASIS 17-P11

PLOT SURFACE : 819.38 m²

SOLARIUM

BUILTing Surface

Solarium	89.88m ²
TOTAL BUILT SOLARIUM	89.88m²

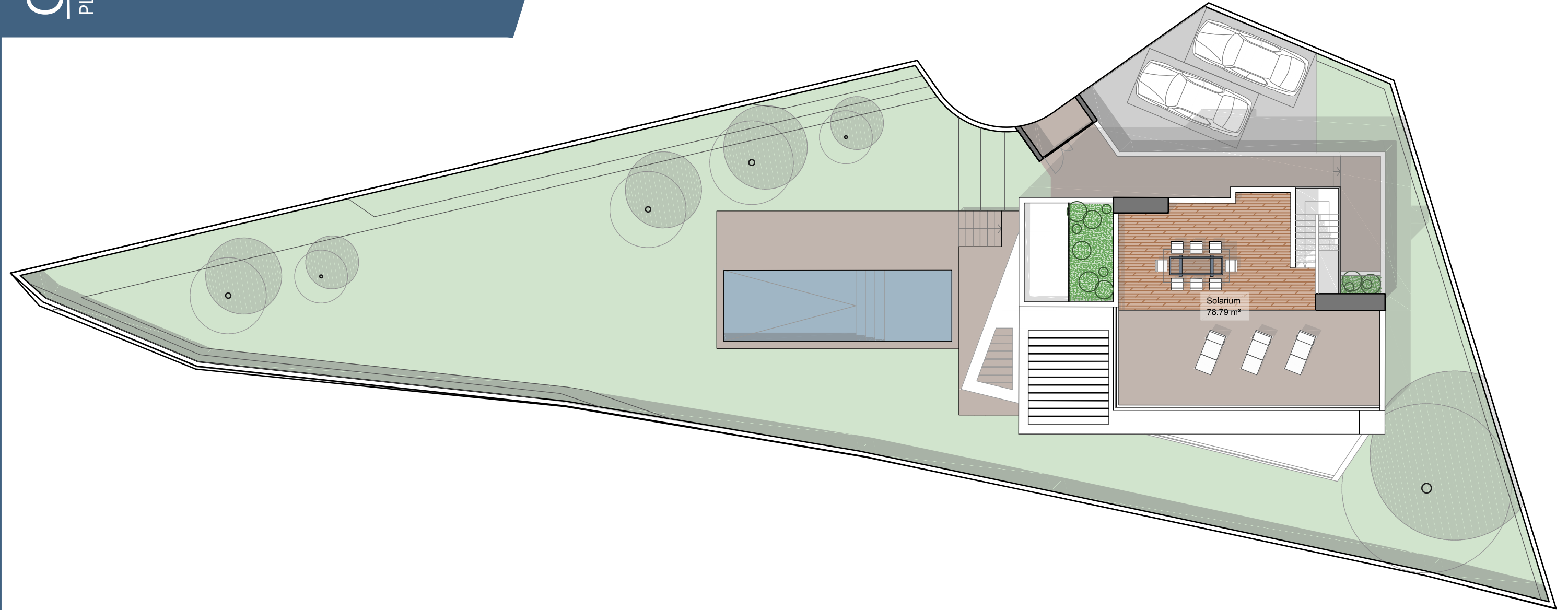
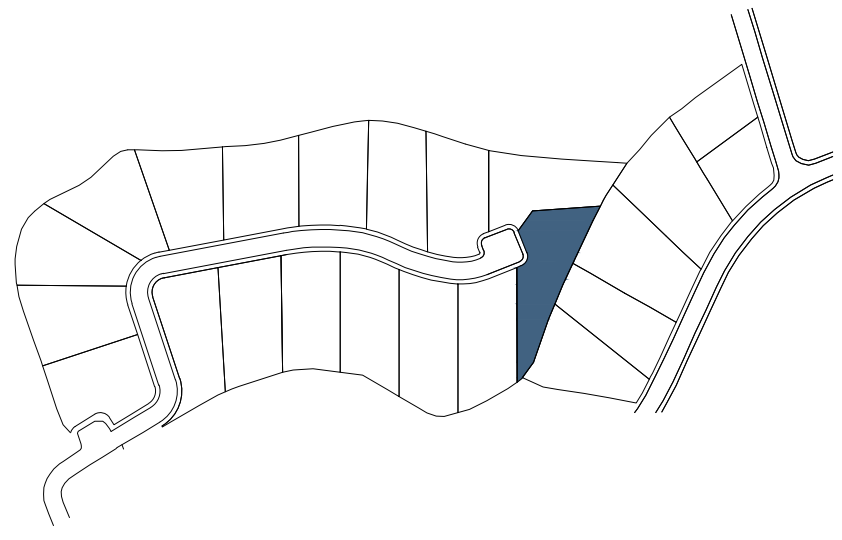

Solarium
78.79 m²



NOTA: Estos planos son orientativos, pudiendo sufrir modificaciones durante el desarrollo del proyecto, a juicio de la dirección técnica y de los organismos competentes. El mobiliario es figurativo no vinculante.

NOTE: These plans are for guidance only, and may change during the project, according to the technical management. Figurative furniture is not binding.

OASIS 17-P11

PLOT SURFACE : 819.38 m²

BASEMENT 1

BUILDING Surface

Basement 74.54m²

TOTAL BUILT BASEMENT

74.54m²

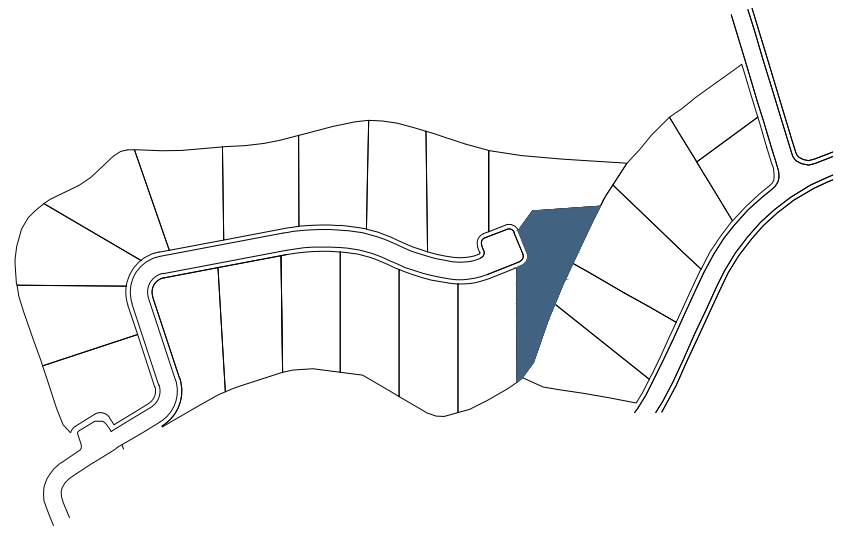

PROMOTORES

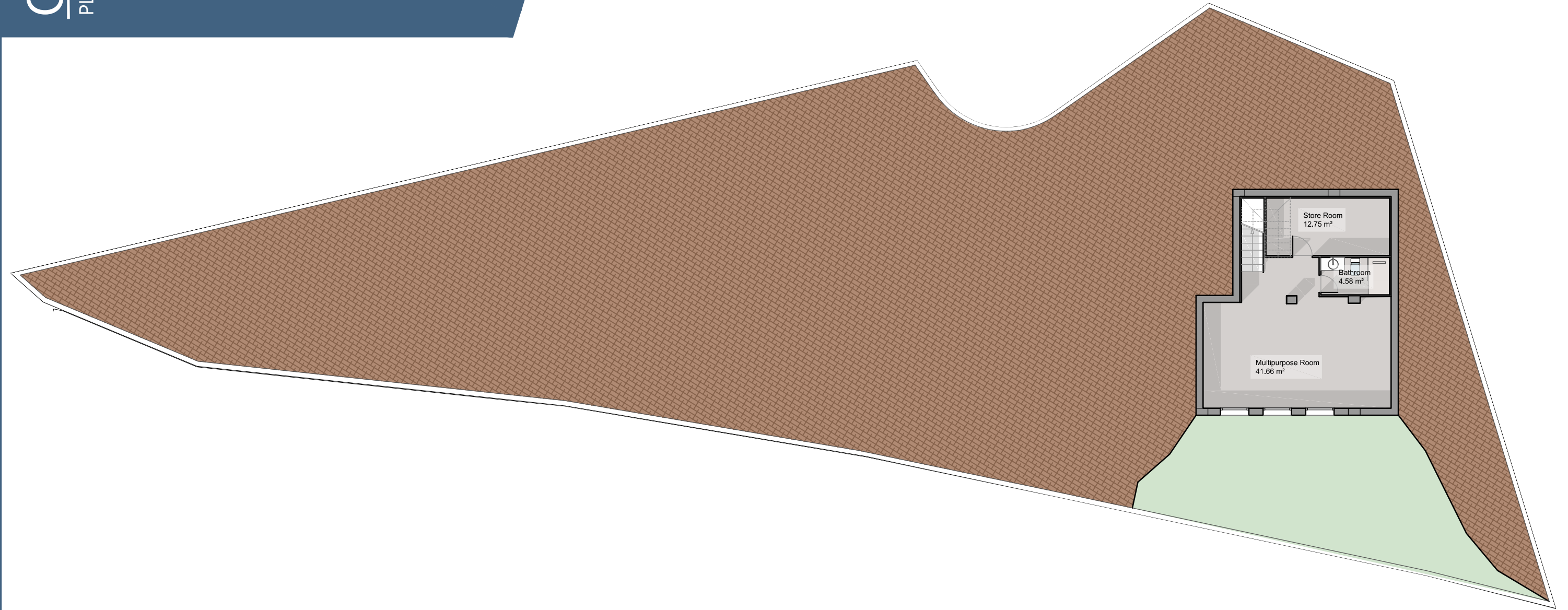

NOTA: Estos planos son orientativos, pudiendo sufrir modificaciones durante el desarrollo del proyecto, a juicio de la dirección técnica y de los organismos competentes. El mobiliario es figurativo no vinculante.

NOTE: These plans are for guidance only, and may change during the project, according to the technical management. Figurative furniture is not binding.

OASIS 17-P11

PLOT SURFACE : 819.38 m²

BASEMENT 2

BUILDING Surface

Basement 102.72m²

TOTAL BUILT BASEMENT

102.72m²

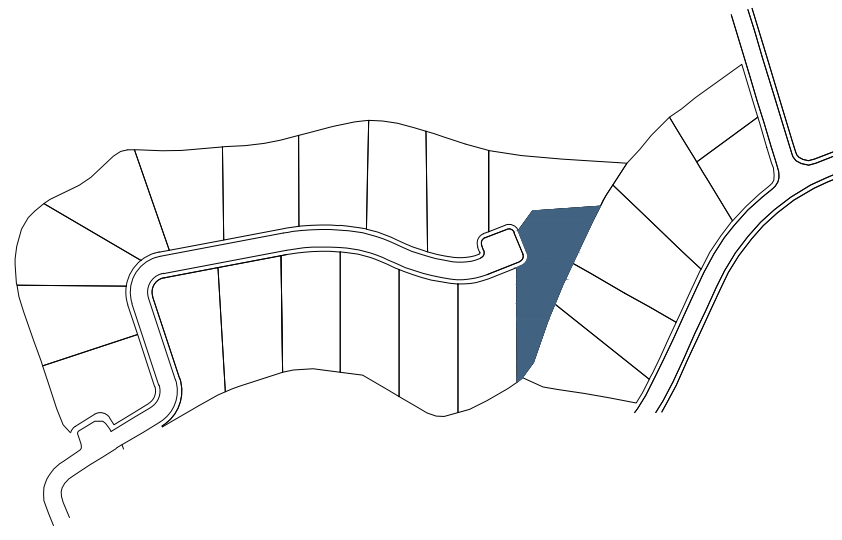

PROMOTORES

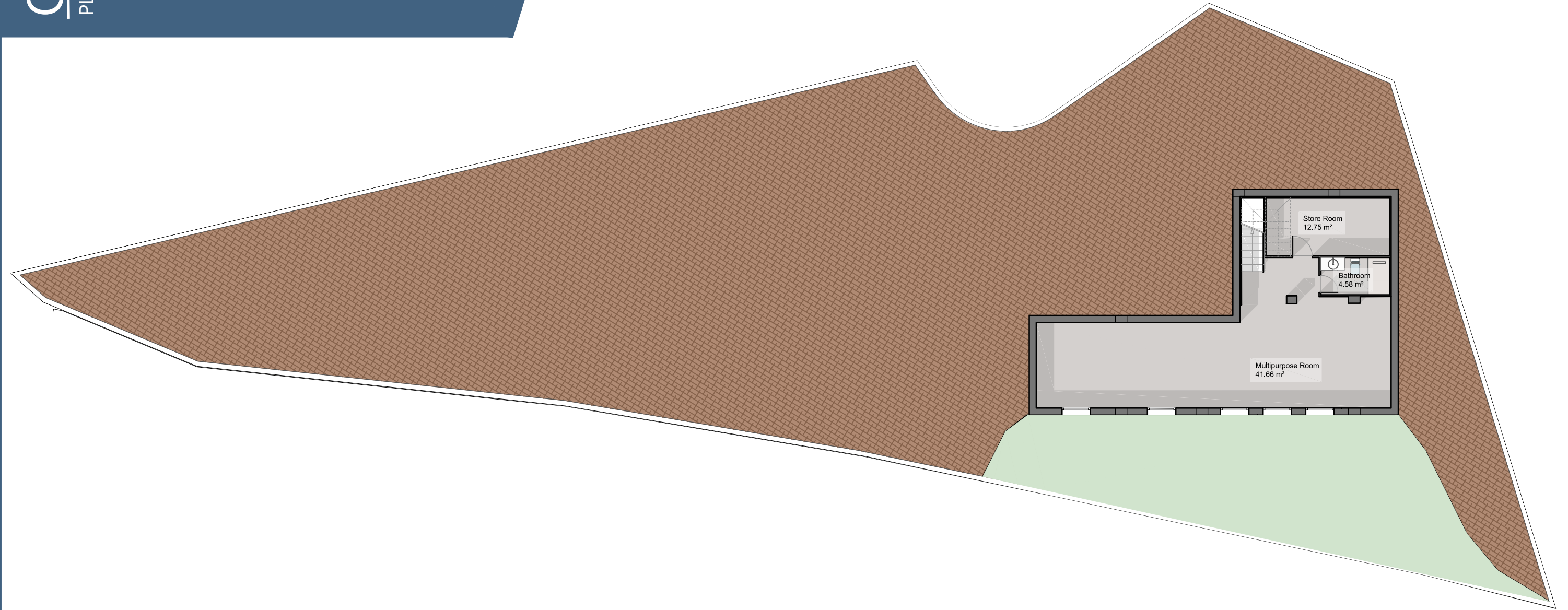

NOTA: Estos planos son orientativos, pudiendo sufrir modificaciones durante el desarrollo del proyecto, a juicio de la dirección técnica y de los organismos competentes. El mobiliario es figurativo no vinculante.

NOTE: These plans are for guidance only, and may change during the project, according to the technical management. Figurative furniture is not binding.

OASIS 17-P11

PLOT SURFACE: 819.38 m²

BASEMENT 3

BUILDING Surface

Basement 139.73m²

TOTAL BUILT BASEMENT

139.73m²

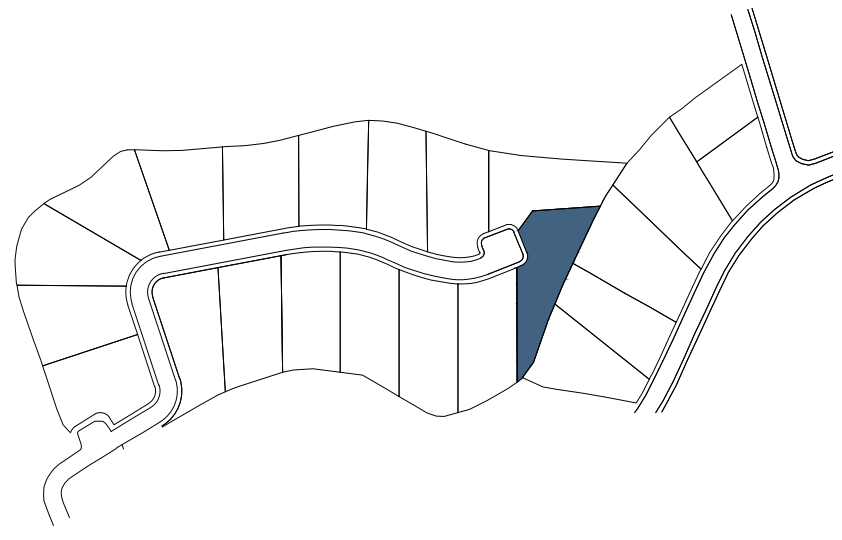

PROMOTORES

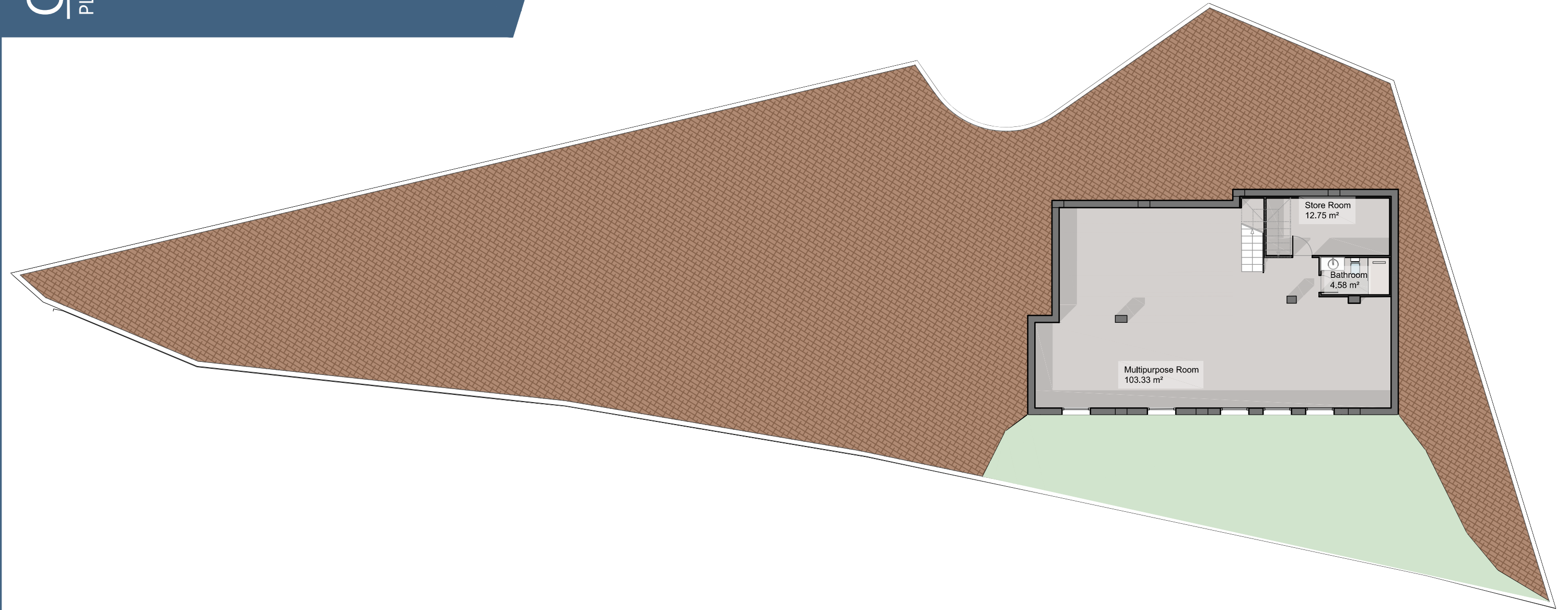

NOTA: Estos planos son orientativos, pudiendo sufrir modificaciones durante el desarrollo del proyecto, a juicio de la dirección técnica y de los organismos competentes. El mobiliario es figurativo no vinculante.

NOTE: These plans are for guidance only, and may change during the project, according to the technical management. Figurative furniture is not binding.