

OASIS 17-P09

PLOT SURFACE : 809.03 m²

GROUND FLOOR

BUILDING Surface

Ground Floor	102.49m ²
Terrace	68.42m ²
Pool	49.86m ²

TOTAL BUILT GROUND FLOOR 220.79m²

BUILDING Area sqm

Ground Floor	220.79m ²
First Floor	147.35m ²

TOTAL BUILT AREA 368.14m²

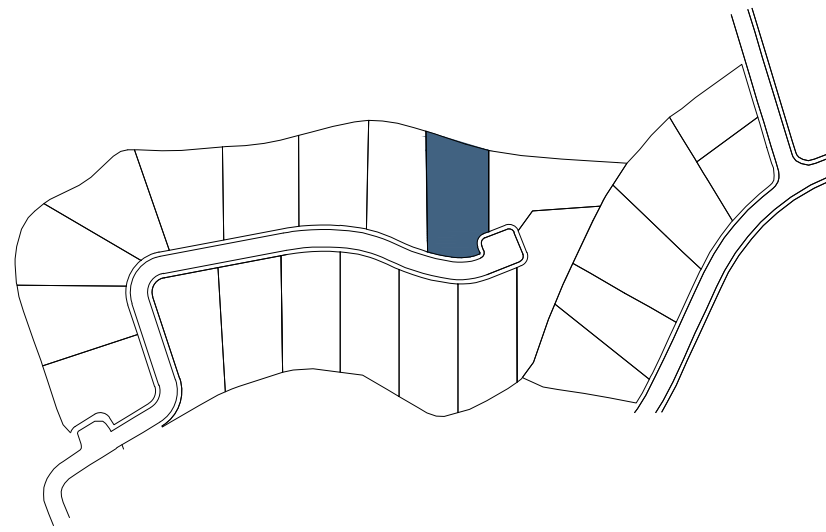

PROMOTORES



NOTA: Estos planos son orientativos, pudiendo sufrir modificaciones durante el desarrollo del proyecto, a juicio de la dirección técnica y de los organismos competentes. El mobiliario es figurativo no vinculante.

NOTE: These plans are for guidance only, and may change during the project, according to the technical management. Figurative furniture is not binding.

OASIS 17-P09

PLOT SURFACE : 809.03 m²

FIRST FLOOR

BUILDING Surface

First Floor 101.48m²
Terrace 45.87m²

TOTAL BUILT FIRST FLOOR 147.35m²

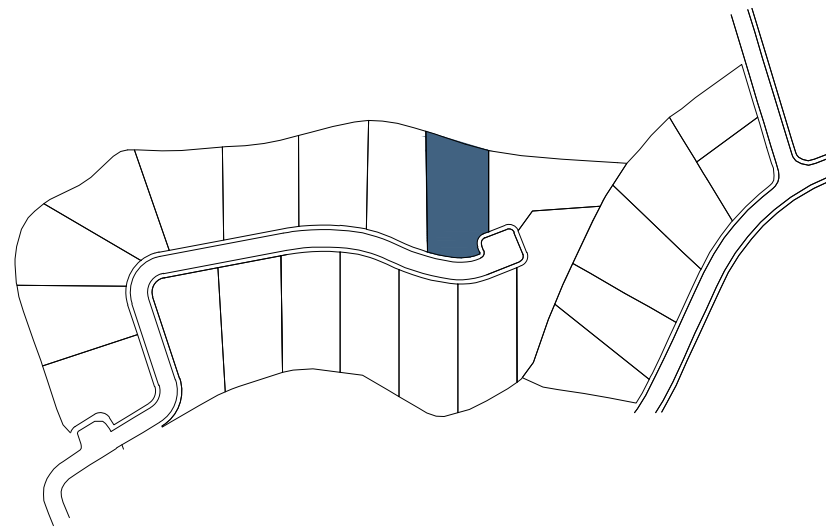

PROMOTORES

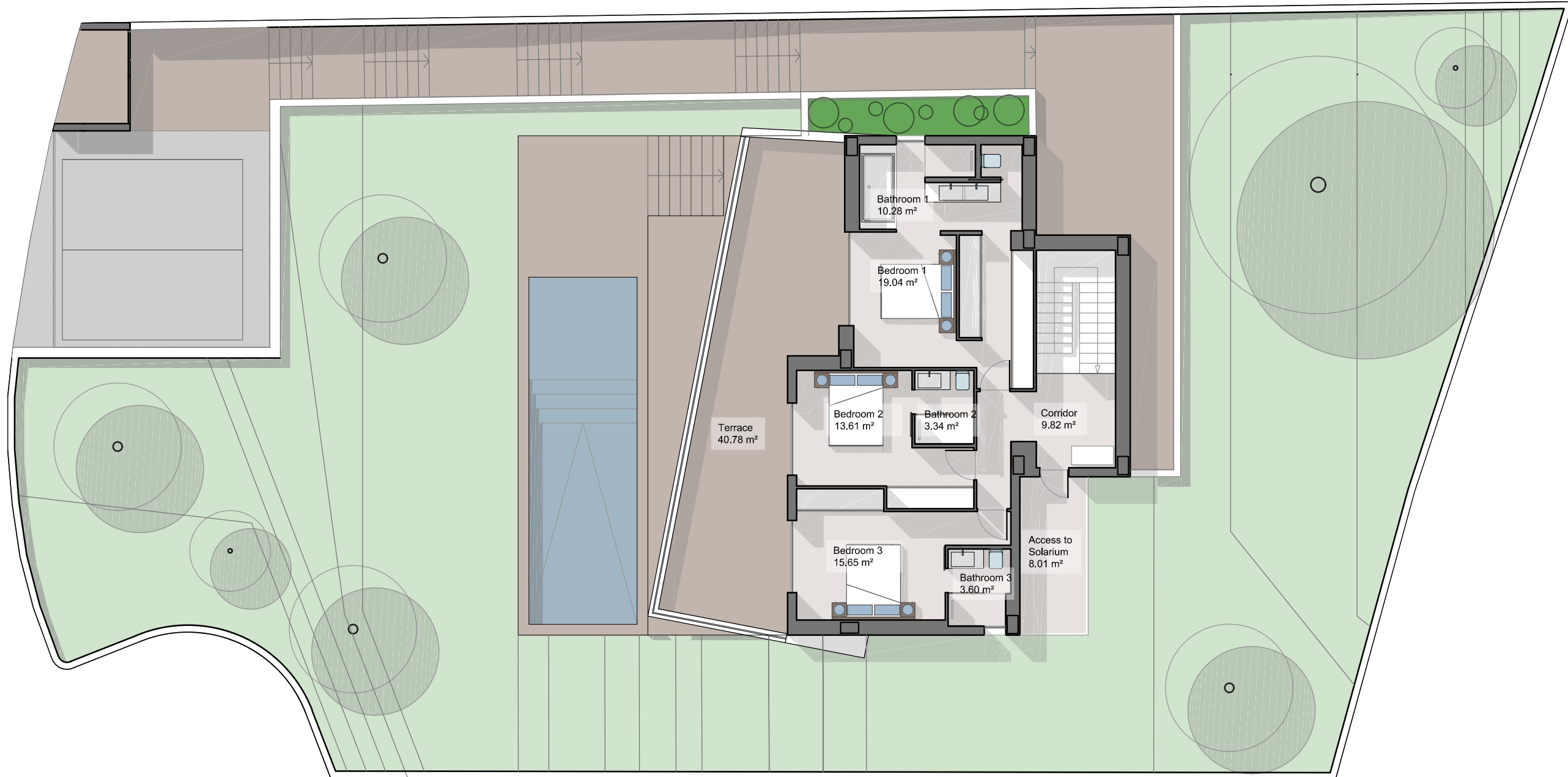

NOTA: Estos planos son orientativos, pudiendo sufrir modificaciones durante el desarrollo del proyecto, a juicio de la dirección técnica y de los organismos competentes. El mobiliario es figurativo no vinculante.

NOTE: These plans are for guidance only, and may change during the project, according to the technical management. Figurative furniture is not binding.

OASIS 17-P09

PLOT SURFACE : 809.03 m²

SOLARIUM

BUILDING Surface

Solarium 101.48m²

TOTAL BUILT SOLARIUM

101.48m²

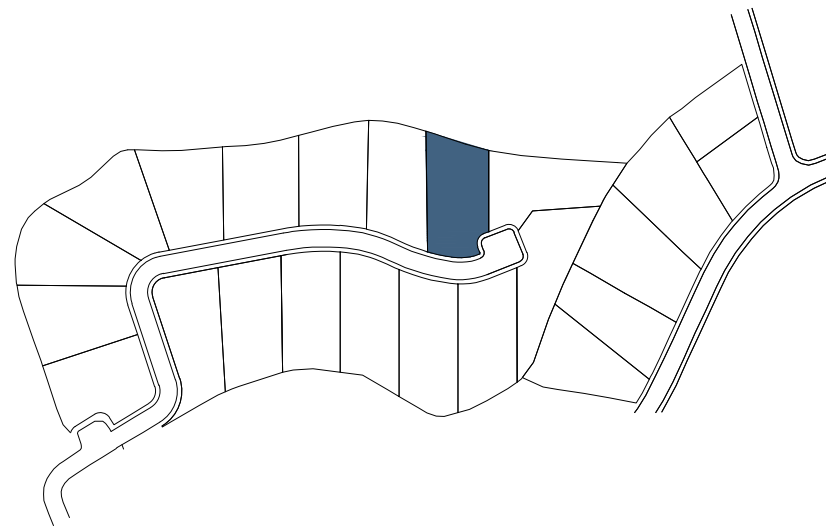

PROMOTORES



NOTA: Estos planos son orientativos, pudiendo sufrir modificaciones durante el desarrollo del proyecto, a juicio de la dirección técnica y de los organismos competentes. El mobiliario es figurativo no vinculante.

NOTE: These plans are for guidance only, and may change during the project, according to the technical management. Figurative furniture is not binding.

OASIS 17-P09

PLOT SURFACE : 809.03 m²

BASEMENT 1

BUILDING Surface

Basemnet 72.48m²

TOTAL BUILT BASEMENT

72.48m²

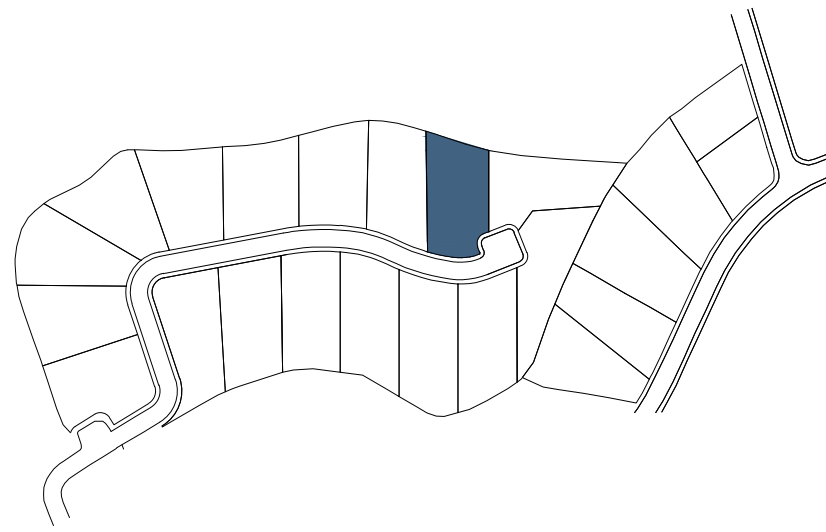

OASIS 17

laboratorio URBANO

M marein73

PROMOTORES

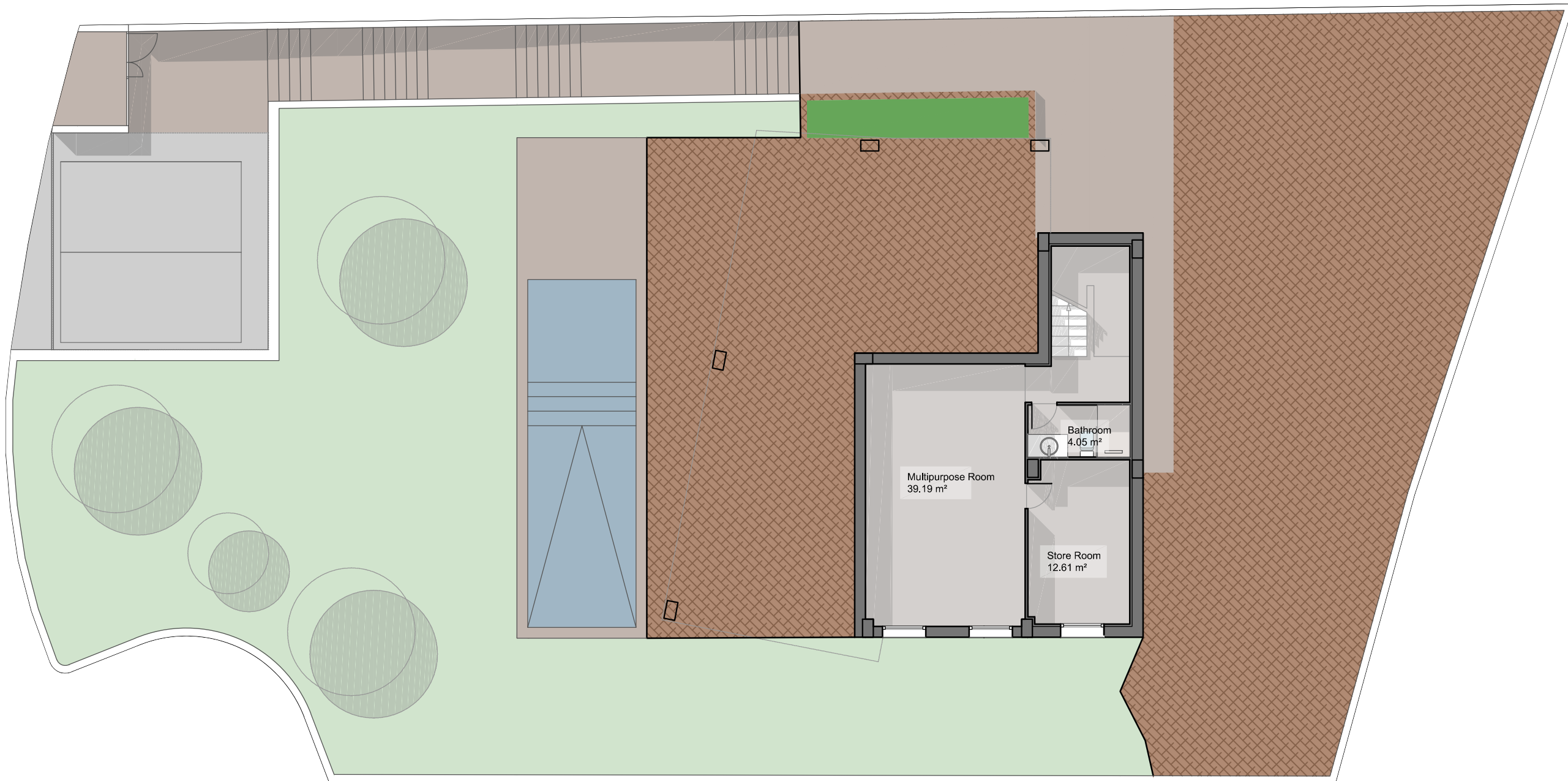

NOTA: Estos planos son orientativos, pudiendo sufrir modificaciones durante el desarrollo del proyecto, a juicio de la dirección técnica y de los organismos competentes. El mobiliario es figurativo no vinculante.

NOTE: These plans are for guidance only, and may change during the project, according to the technical management. Figurative furniture is not binding.

OASIS 17-P09

PLOT SURFACE : 809.03 m²

BASEMENT 2

BUILDING Surface

Basement 103.16m²

TOTAL BUILT BASEMENT

103.16m²

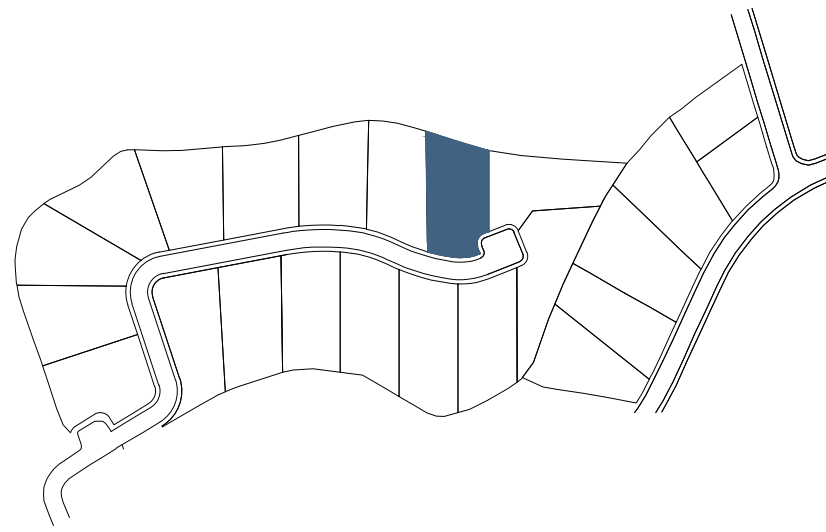

OASIS 17

laboratorio URBANO

M marein73

PROMOTORES

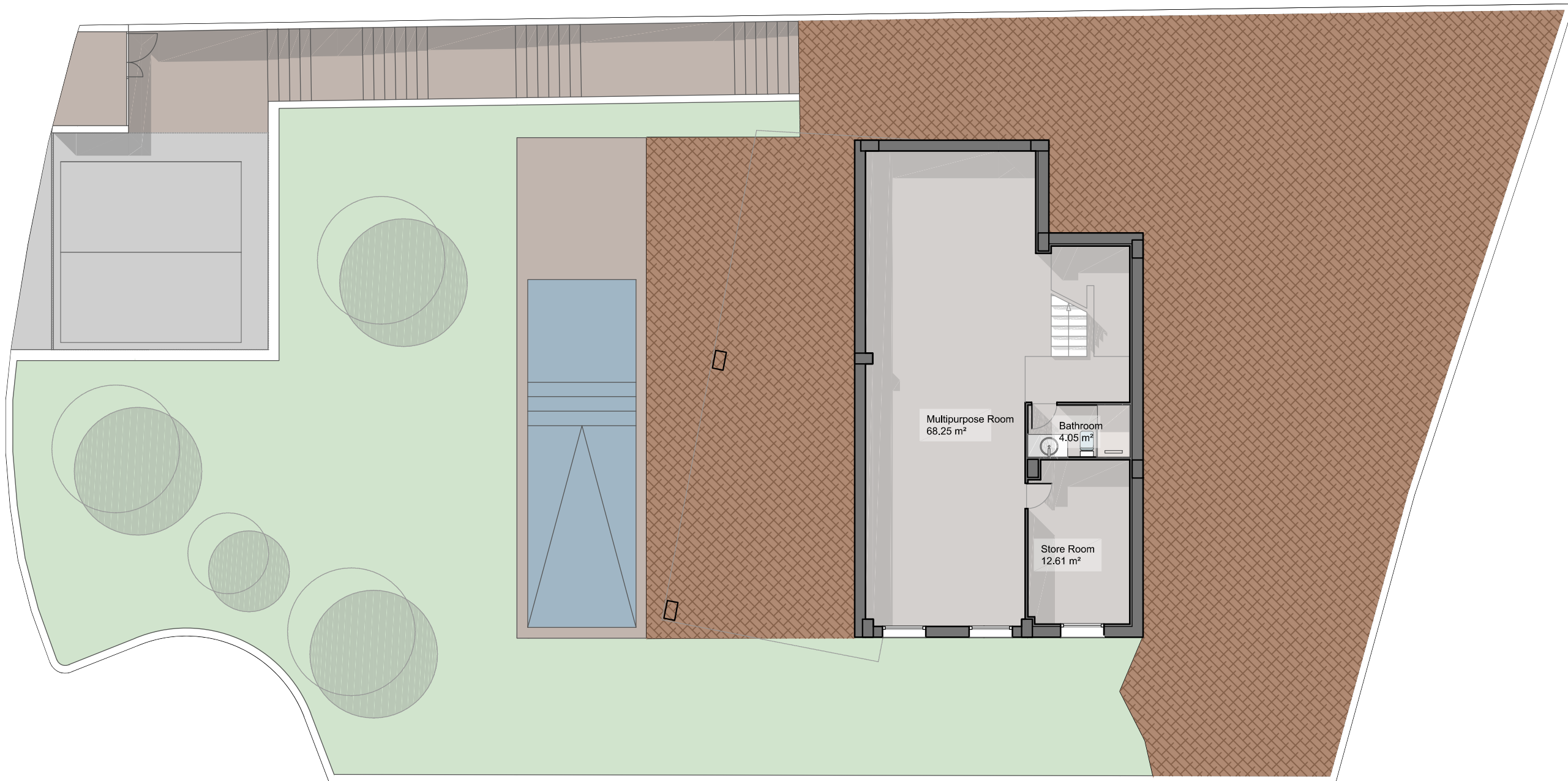

NOTA: Estos planos son orientativos, pudiendo sufrir modificaciones durante el desarrollo del proyecto, a juicio de la dirección técnica y de los organismos competentes. El mobiliario es figurativo no vinculante.

NOTE: These plans are for guidance only, and may change during the project, according to the technical management. Figurative furniture is not binding.

