

GROUND FLOOR

OASIS 17-P07

PLOT SURFACE : 803.51 m²

BUILTing Surface	
Ground Floor	98.34m ²
Terrace	67.88m ²
Pool	50.45m ²
TOTAL BUILT GROUND FLOOR	216.30m²
BUILTing Area sqm	
Ground Floor	216.30m ²
First Floor	154.64m ²
TOTAL BUILT AREA	363.96m²

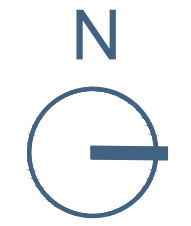
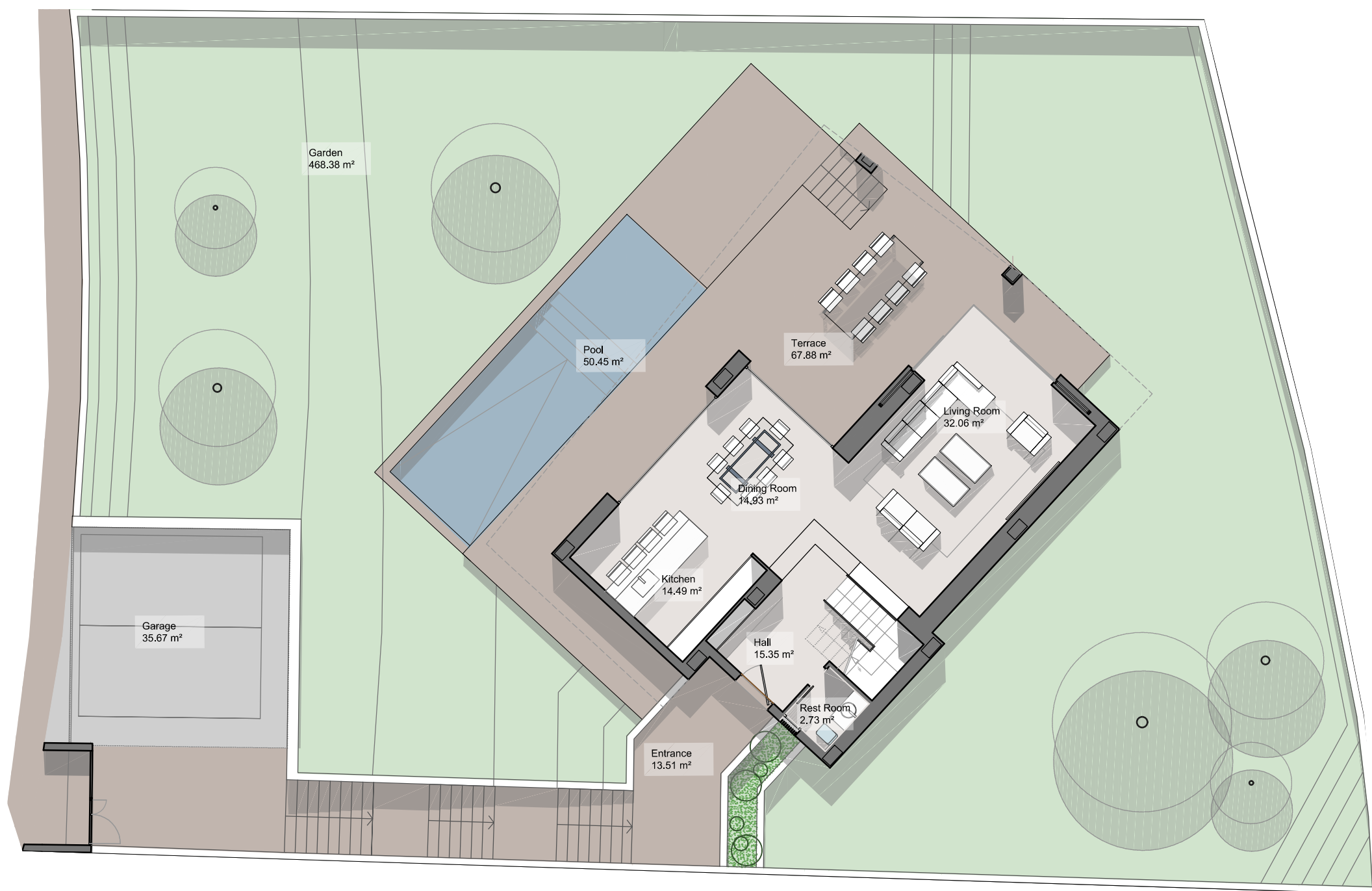
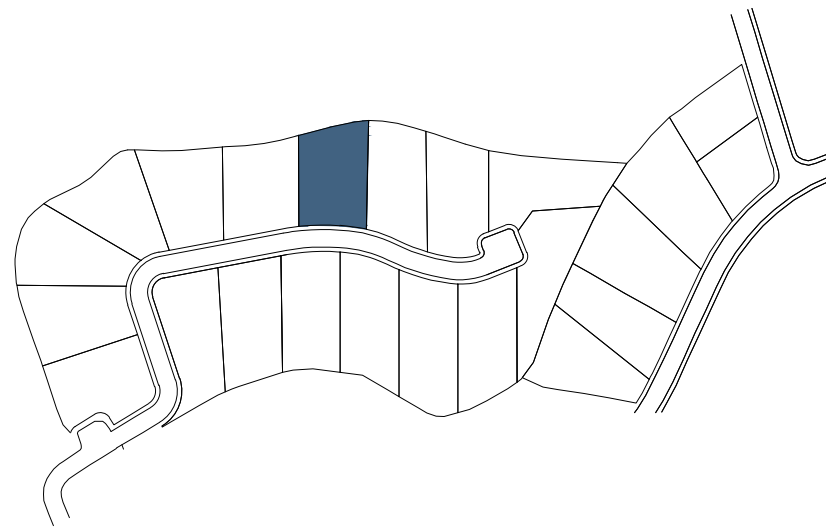

NOTA: Estos planos son orientativos, pudiendo sufrir modificaciones durante el desarrollo del proyecto, a juicio de la dirección técnica y de los organismos competentes. El mobiliario es figurativo no vinculante.

NOTE: These plans are for guidance only and may change during the project, according to the technical management. Figurative furniture is not binding.

OASIS 17-P07

PLOT SURFACE : 803.51 m²

FIRST FLOOR

BUILDING Surface

First Floor 112.06m²
Terrace 42.61m²

TOTAL BUILT FIRST FLOOR 154.66m²

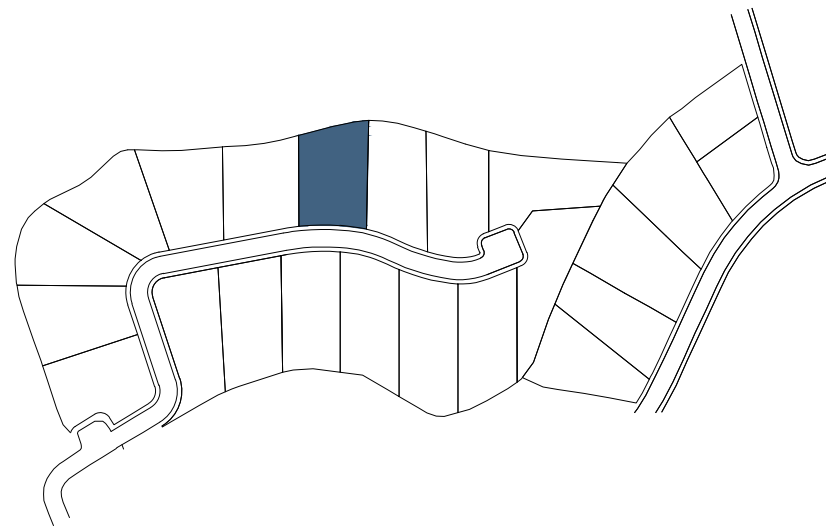

P R O M O T O R E S

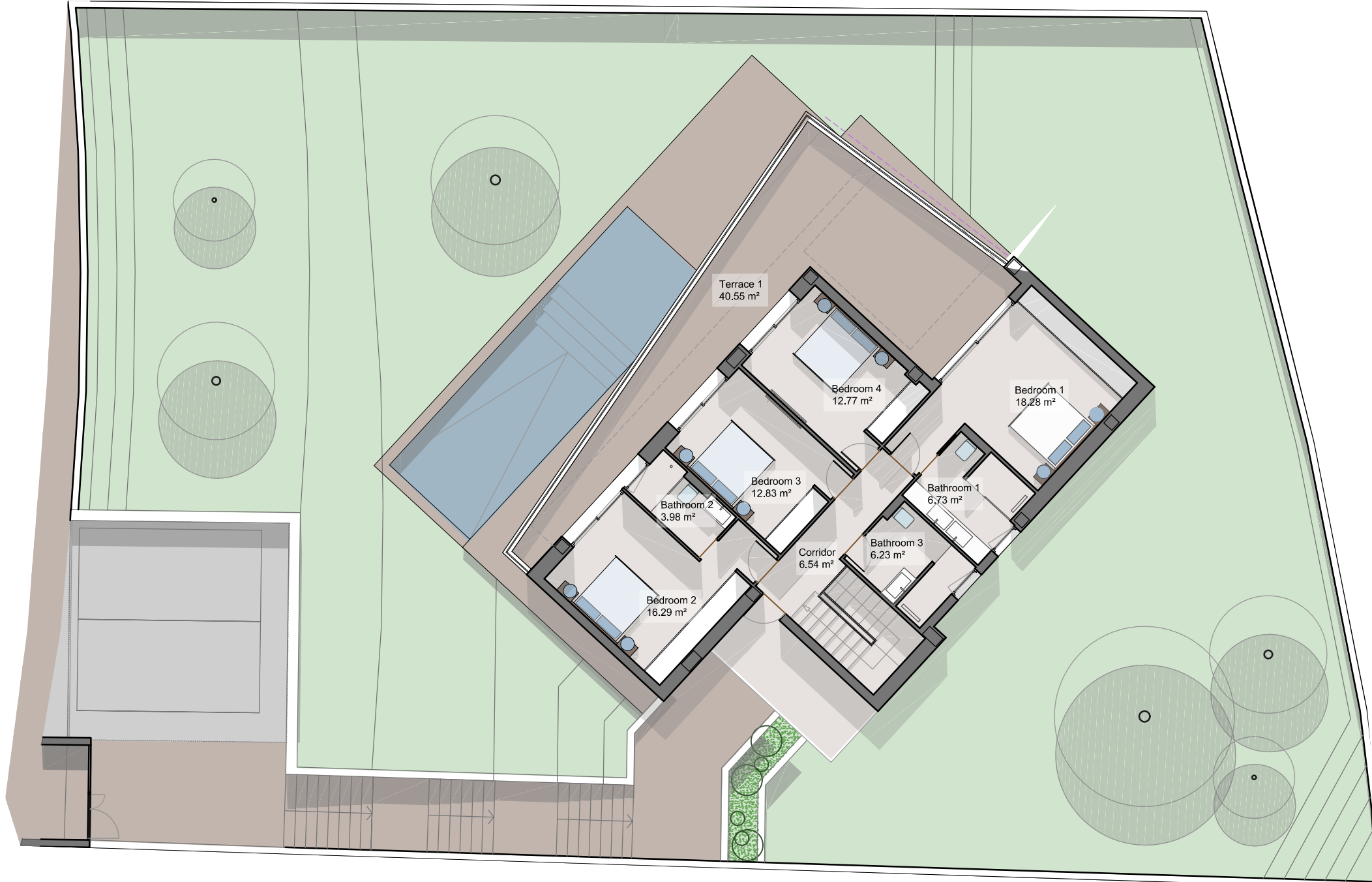

NOTA: Estos planos son orientativos, pudiendo sufrir modificaciones durante el desarrollo del proyecto, a juicio de la dirección técnica y de los organismos competentes. El mobiliario es figurativo no vinculante.

NOTE: These plans are for guidance only and may change during the project, according to the technical management. Figurative furniture is not binding.

OASIS 17-P07

PLOT SURFACE : 803.51 m²

SOLARIUM

BUILDING Surface

Solarium 97.49m²

TOTAL BUILT SOLARIUM

97.49m²

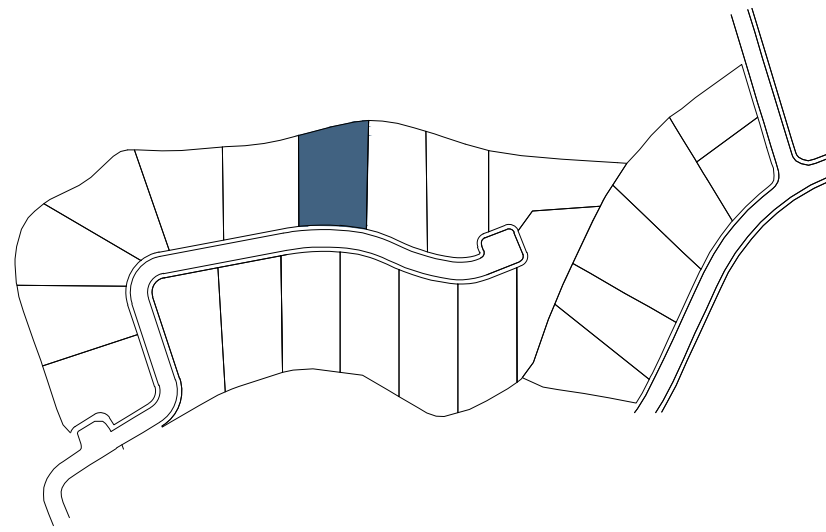

PROMOTORES

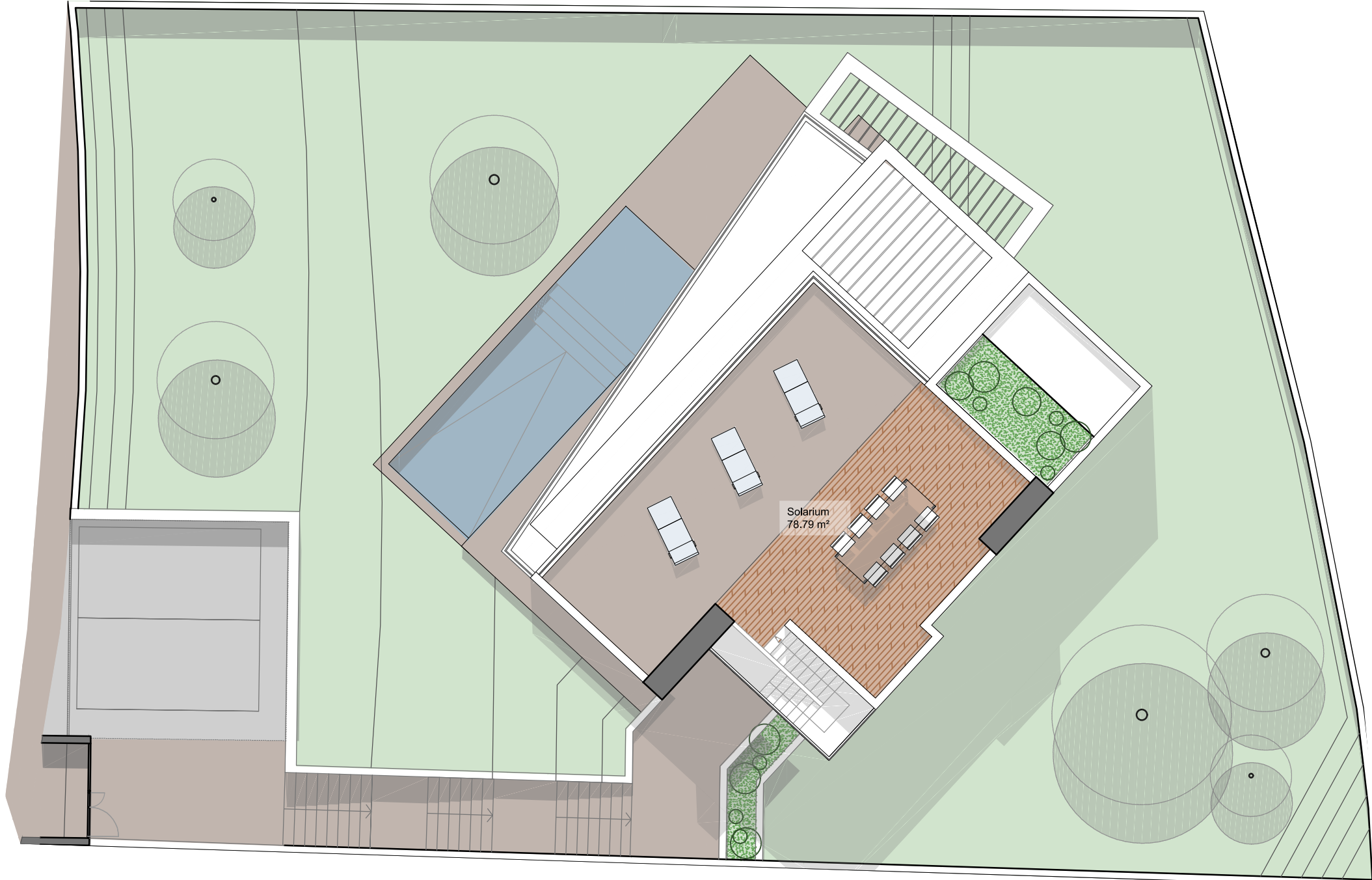

NOTA: Estos planos son orientativos, pudiendo sufrir modificaciones durante el desarrollo del proyecto, a juicio de la dirección técnica y de los organismos competentes. El mobiliario es figurativo no vinculante.

NOTE: These plans are for guidance only, and may change during the project, according to the technical management. Figurative furniture is not binding.

to the technical

OASIS 17-P07

PLOT SURFACE : 803.51 m²

BASEMENT 2

BUILDING Surface

Basemnet 102.72m²

TOTAL BUILT BASEMENT

102.72m²

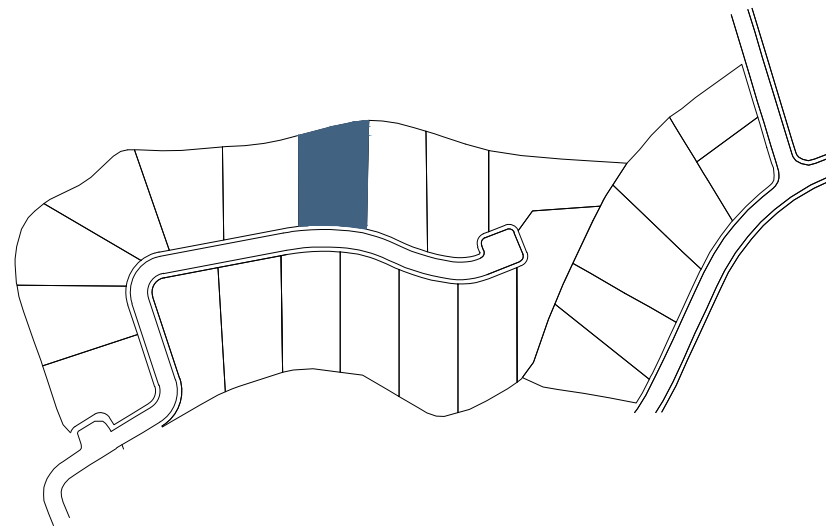

PROMOTORES

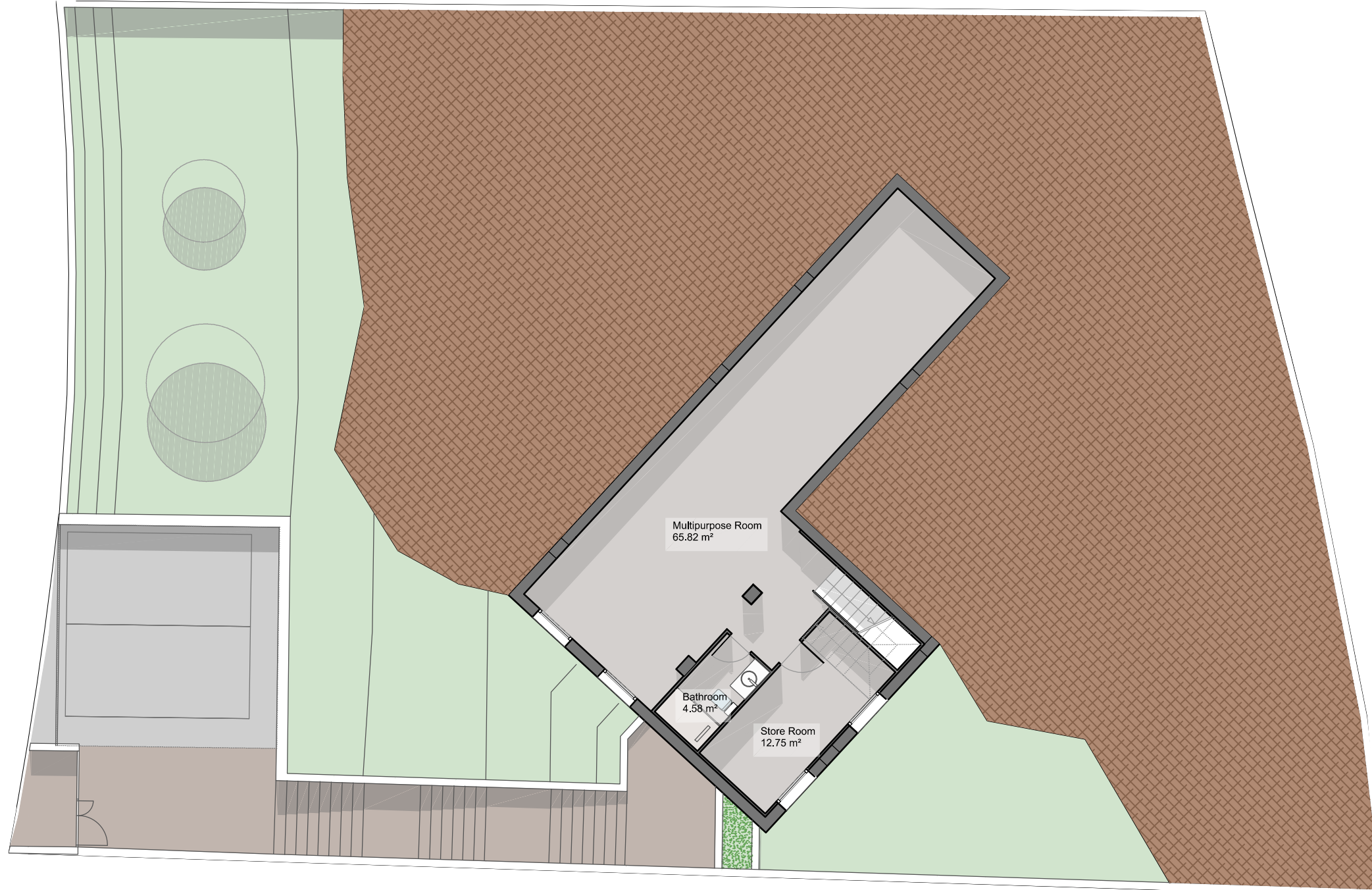

NOTA: Estos planos son orientativos, pudiendo sufrir modificaciones durante el desarrollo del proyecto, a juicio de la dirección técnica y de los organismos competentes. El mobiliario es figurativo no vinculante.

NOTE: These plans are for guidance only, and may change during the project, according to the technical management. Figurative furniture is not binding.

OASIS 17-P07

PLOT SURFACE : 803.51 m²

BASEMENT 3

BUILDING Surface

Basemnet 139.73m²

TOTAL BUILT BASEMENT

139.73m²

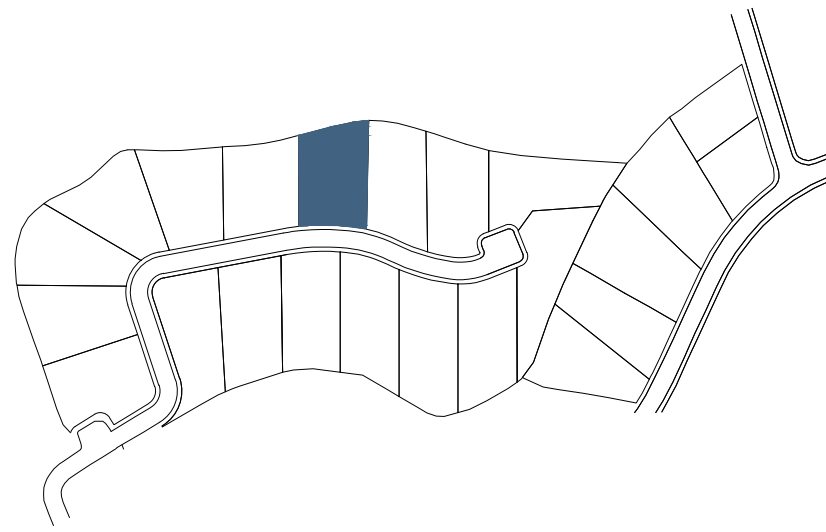

OASIS 17

laboratorio URBANO

Mimarein73

PROMOTORES



NOTA: Estos planos son orientativos, pudiendo sufrir modificaciones durante el desarrollo del proyecto, a juicio de la dirección técnica y de los organismos competentes. El mobiliario es figurativo no vinculante.

NOTE: These plans are for guidance only, and may change during the project, according to the technical management. Figurative furniture is not binding.