

GROUND FLOOR

OASIS 17-P05

PLOT SURFACE: 811.90 m²

BUILDING Surface

Ground Floor	98.34m ²
Terrace	53.64m ²
Pool	56.10m ²

TOTAL BUILT GROUND FLOOR 209.62m²

BUILDING Area sqm

Ground Floor	209.62m ²
First Floor	154.64m ²

TOTAL BUILT AREA 364.26m²

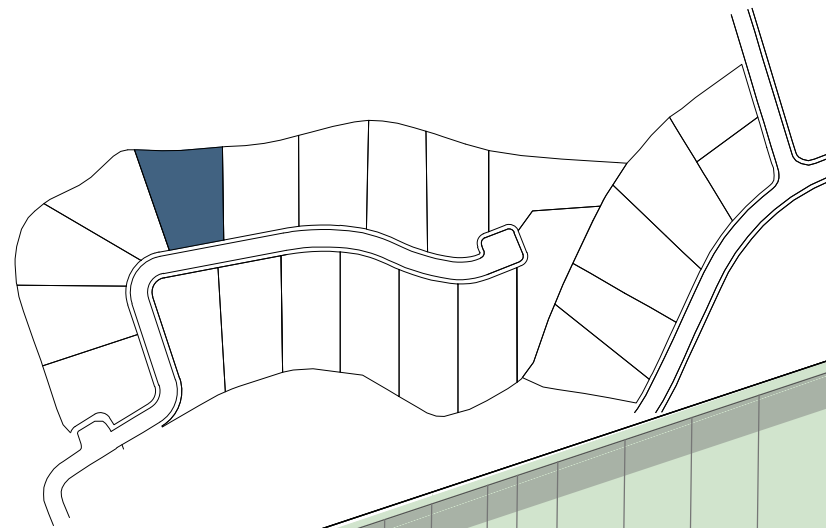

OASIS 17

laboratorio URBANO

M marein73

PROMOTORES



NOTA: Estos planos son orientativos, pudiendo sufrir modificaciones durante el desarrollo del proyecto, a juicio de la dirección técnica y de los organismos competentes. El mobiliario es figurativo no vinculante.

NOTE: These plans are for guidance only, and may change during the project, according to the technical management. Figurative furniture is not binding.

OASIS 17-P05

PLOT SURFACE: 811.90 m²

FIRST FLOOR

BUILDING Surface

First Floor 112.05m²
Terrace 42.62m²

TOTAL BUILT FIRST FLOOR 154.67m²

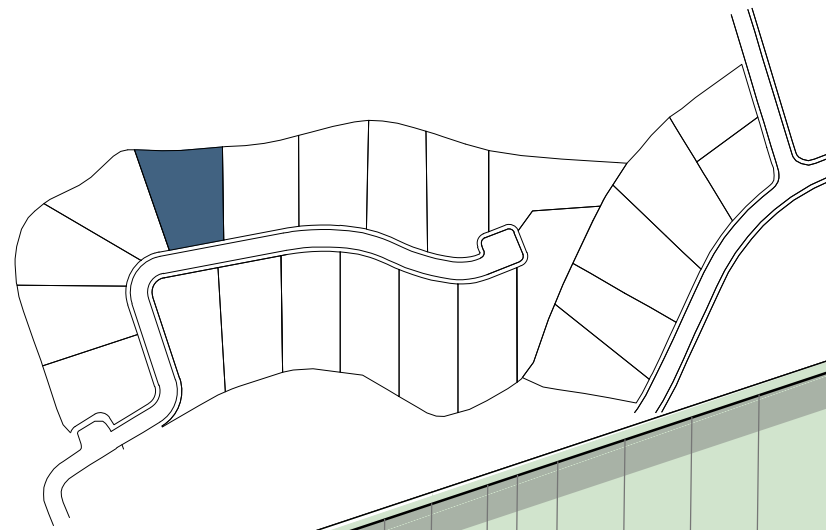

PROMOTORES



NOTA: Estos planos son orientativos, pudiendo sufrir modificaciones durante el desarrollo del proyecto, a juicio de la dirección técnica y de los organismos competentes. El mobiliario es figurativo no vinculante.

NOTE: These plans are for guidance only, and may change during the project, according to the technical management. Figurative furniture is not binding.

OASIS 17-P05

PLOT SURFACE: 811.90 m²

SOLARIUM

BUILDING Surface

Solarium 97.49m²

TOTAL BUILT SOLARIUM

97.49m²

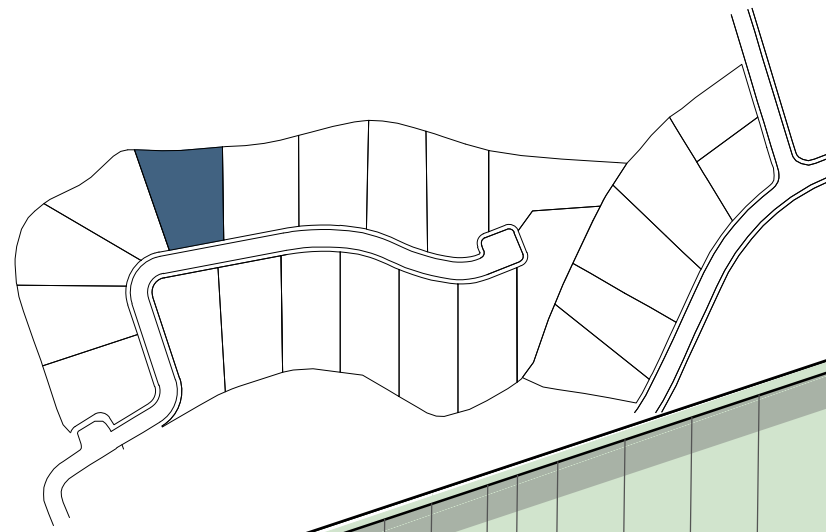

OASIS 17

laboratorio URBANO

M marein73

PROMOTORES

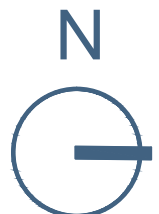
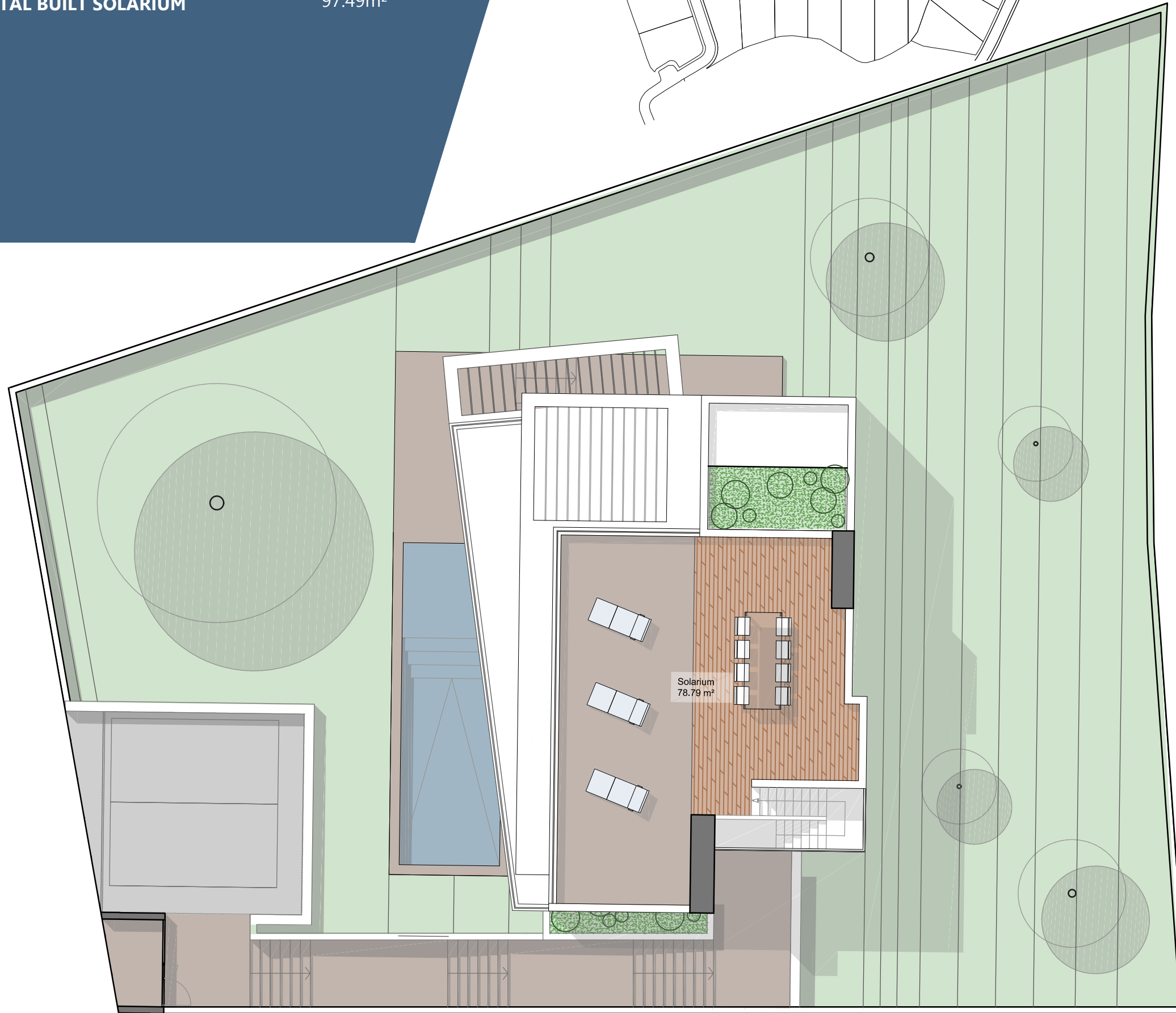

NOTA: Estos planos son orientativos, pudiendo sufrir modificaciones durante el desarrollo del proyecto, a juicio de la dirección técnica y de los organismos competentes. El mobiliario es figurativo no vinculante.

NOTE: These plans are for guidance only, and may change during the project, according to the technical management. Figurative furniture is not binding.

OASIS 17-P05

PLOT SURFACE: 811.90 m²

BASEMENT 2

BUILTING Surface

Basemnet 102.72m²

TOTAL BUILT BASEMENT

102.72m²

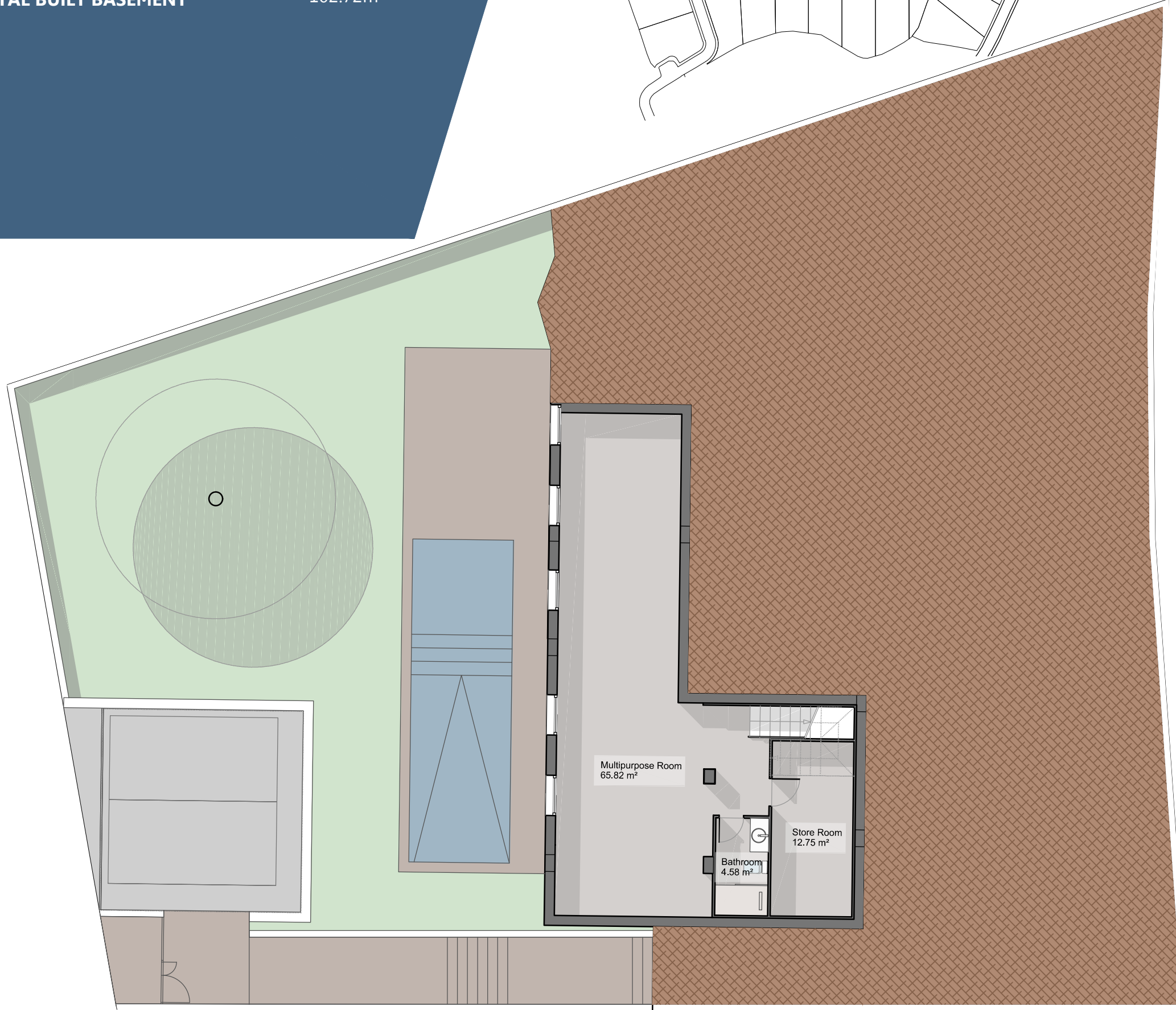
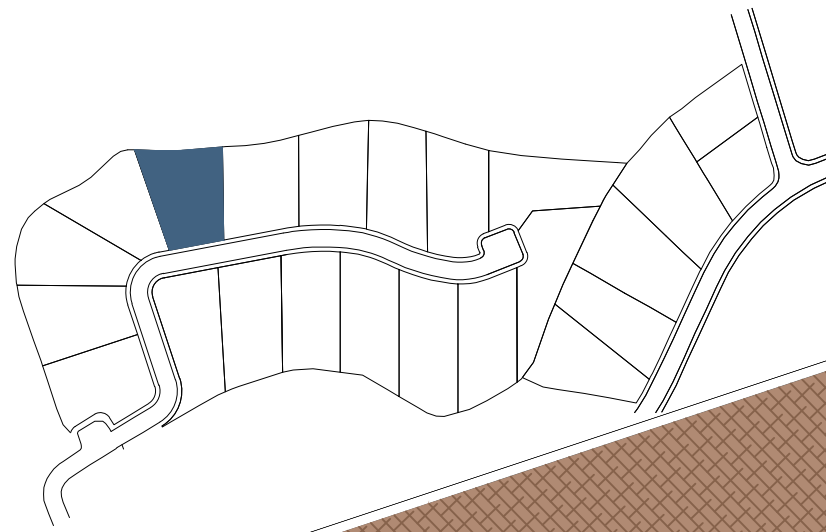

P R O M O T O R E S



NOTA: Estos planos son orientativos, pudiendo sufrir modificaciones durante el desarrollo del proyecto, a juicio de la dirección técnica y de los organismos competentes. El mobiliario es figurativo no vinculante.

NOTE: These plans are for guidance only, and may change during the project, according to the technical management. Figurative furniture is not binding.

OASIS 17-P05

PLOT SURFACE: 811.90 m²

BASEMENT 3

BUILDING Surface

Basemnet 139.73m²

TOTAL BUILT BASEMENT

139.73m²

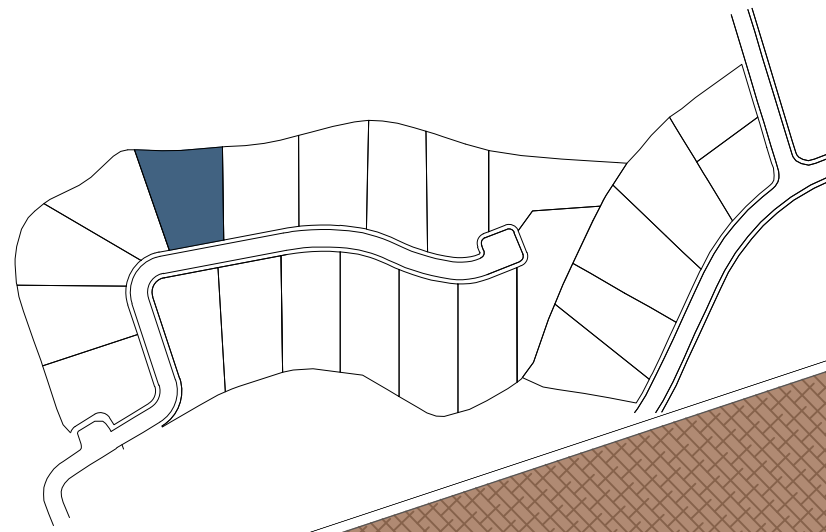

oasis 17

laboratorio URBANO

M marein73

PROMOTORES

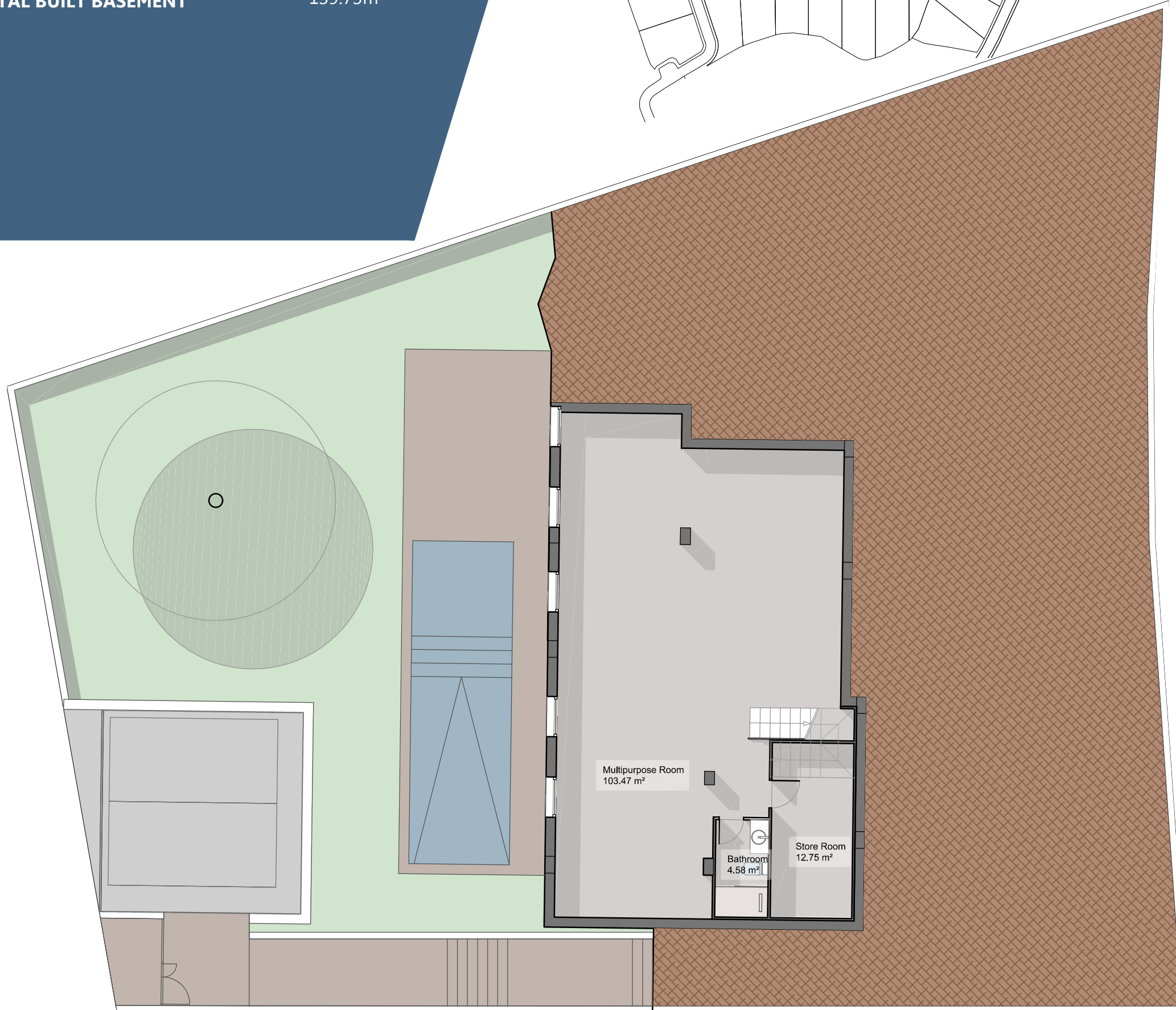

NOTA: Estos planos son orientativos, pudiendo sufrir modificaciones durante el desarrollo del proyecto, a juicio de la dirección técnica y de los organismos competentes. El mobiliario es figurativo no vinculante.

NOTE: These plans are for guidance only, and may change during the project, according to the technical management. Figurative furniture is not binding.