

OASIS 17-P03

PLOT SURFACE : 806.32 m²

GROUND FLOOR

BUILDING Surface

Ground Floor	98.32m ²
Terrace	66.16m ²
Pool	36.80m ²

TOTAL BUILT GROUND FLOOR 201.27m²

BUILDING Area sqm

Ground Floor	201.27m ²
First Floor	149.07m ²

TOTAL BUILT AREA 350.34m²



PROMOTORES

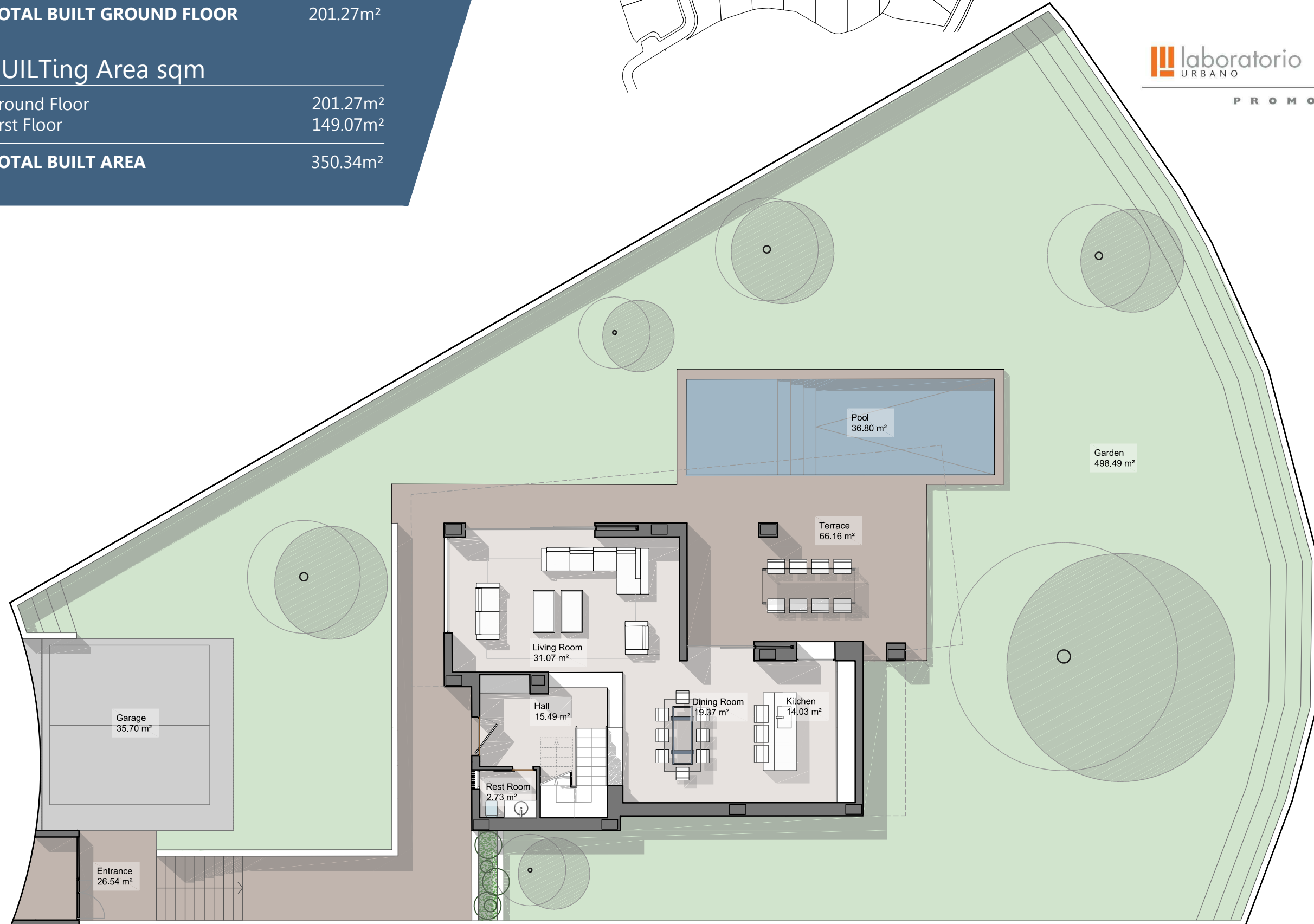
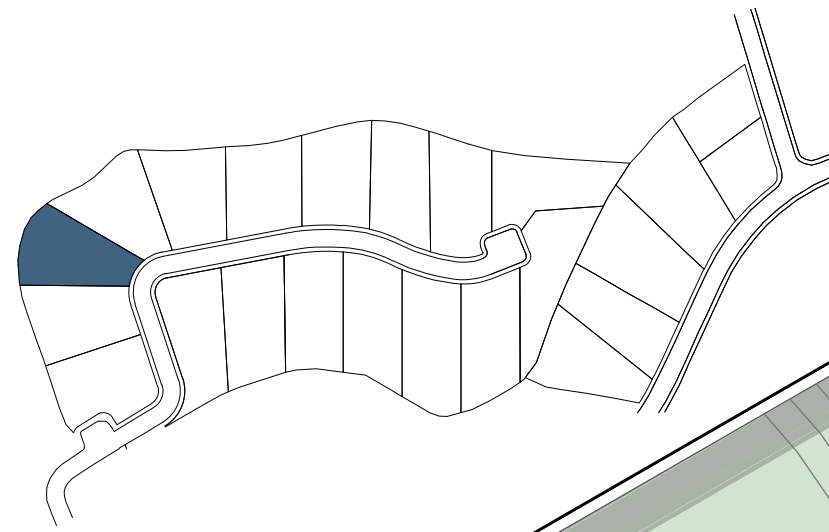

NOTA: Estos planos son orientativos, pudiendo sufrir modificaciones durante el desarrollo del proyecto, a juicio de la dirección técnica y de los organismos competentes. El mobiliario es figurativo no vinculante.

NOTE: These plans are for guidance only, and may change during the project, according to the technical management. Figurative furniture is not binding.

OASIS 17-P03

PLOT SURFACE : 806.32 m²

FIRST FLOOR

BUILDING Surface

First Floor 112.04m²
Terrace 37.03m²

TOTAL BUILT FIRST FLOOR 149.07m²

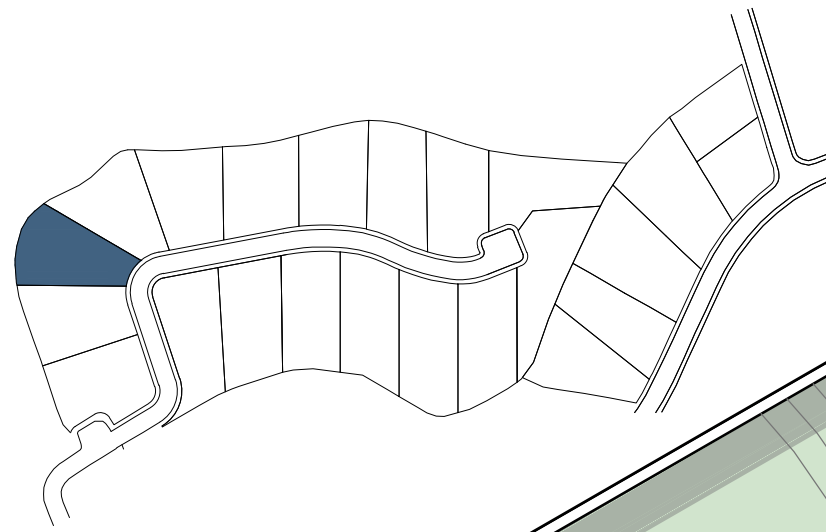

PROMOTORES

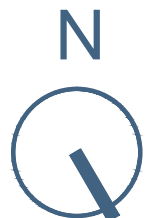
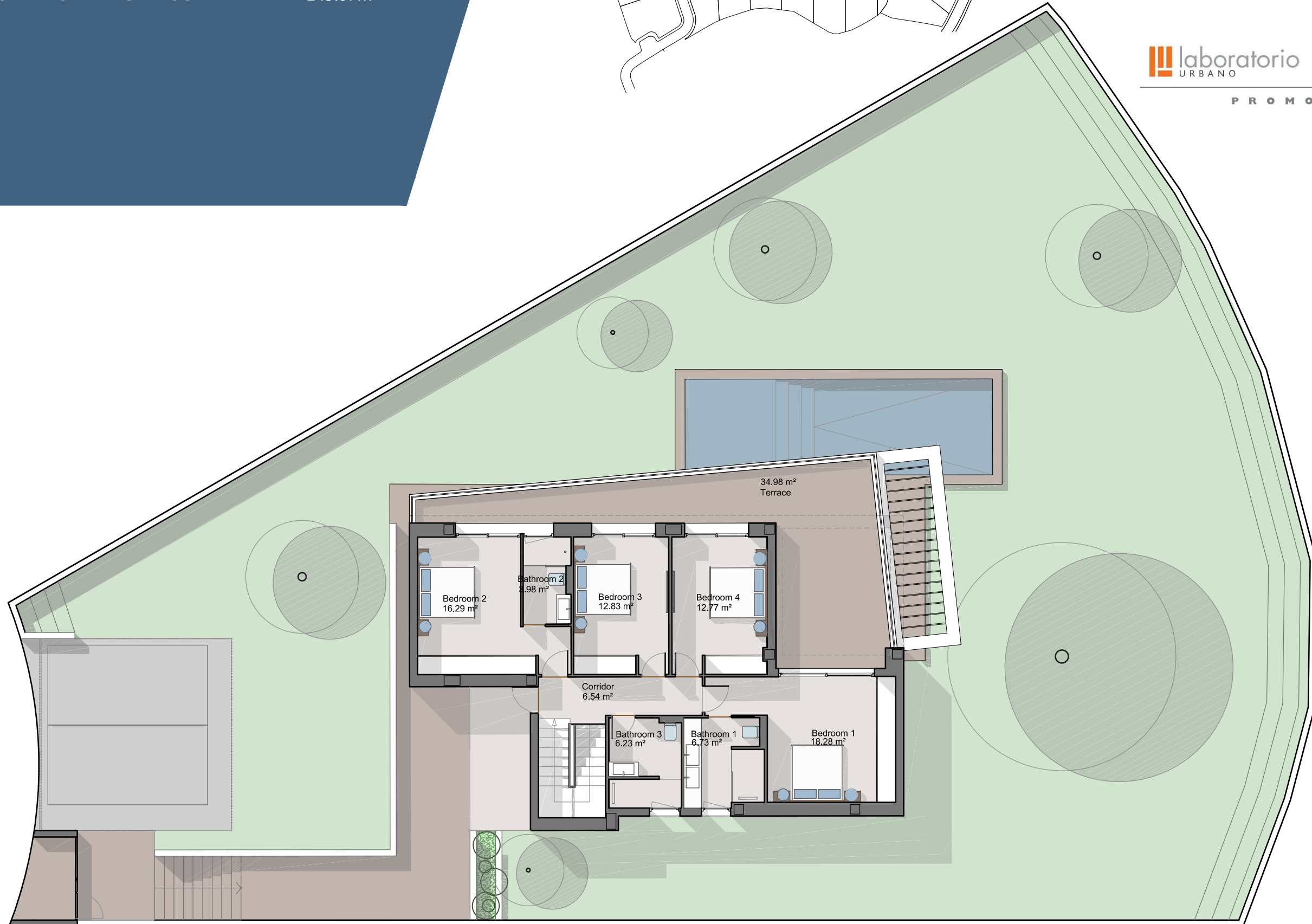

NOTA: Estos planos son orientativos, pudiendo sufrir modificaciones durante el desarrollo del proyecto, a juicio de la dirección técnica y de los organismos competentes. El mobiliario es figurativo no vinculante.

NOTE: These plans are for guidance only, and may change during the project, according to the technical management. Figurative furniture is not binding.

OASIS 17-P03

PLOT SURFACE : 806.32 m²

SOLARIUM

BUILDING Surface

Solarium 89.89m²

TOTAL BUILT SOLARIUM

89.89m²

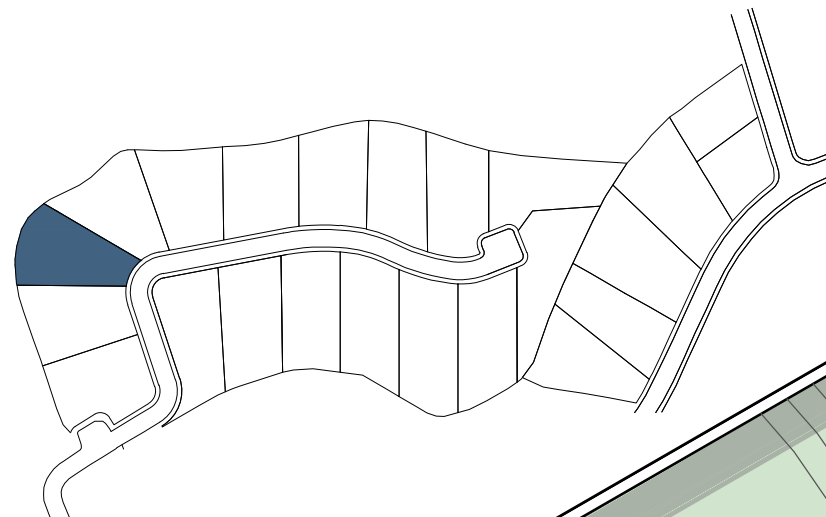
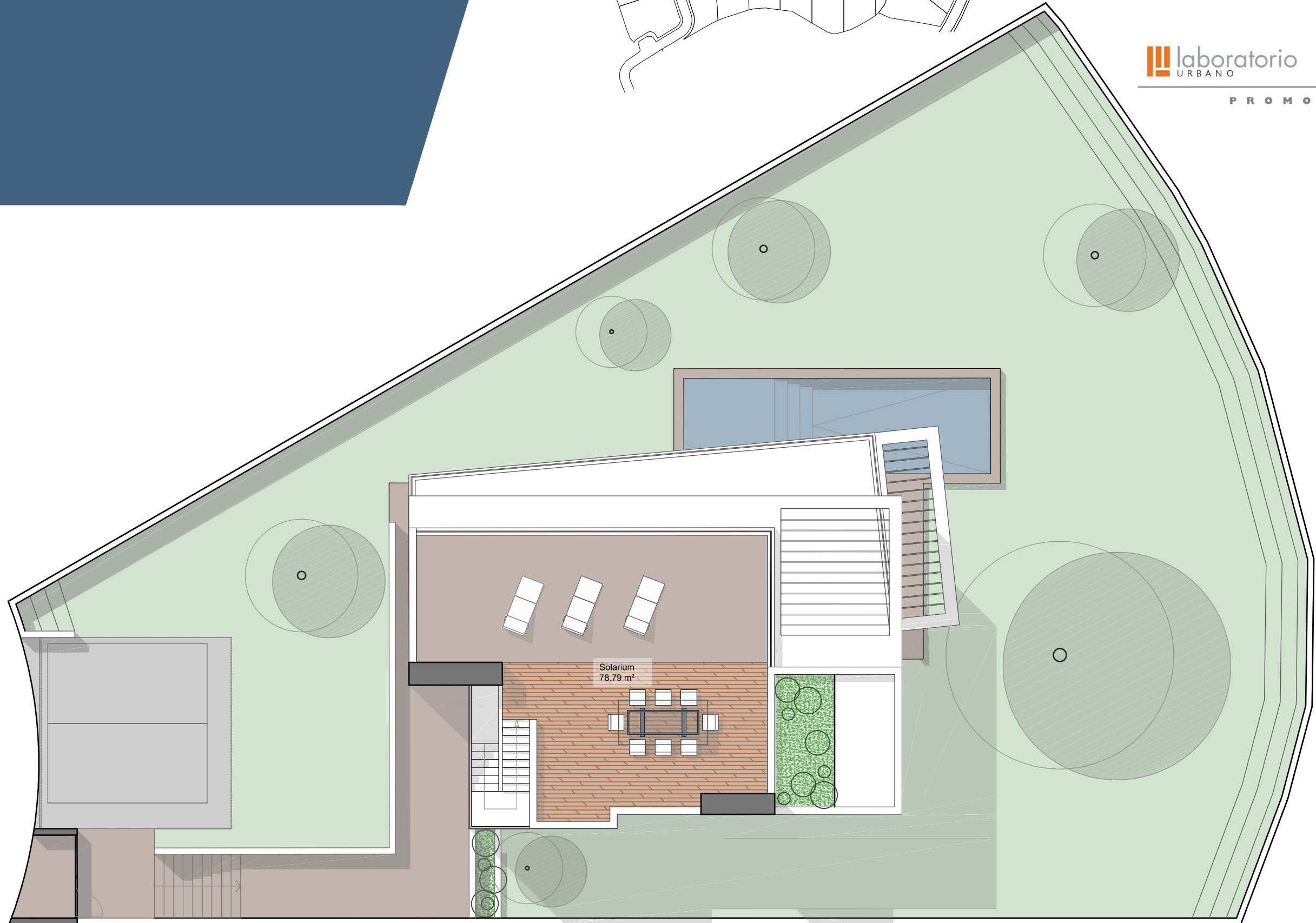

OASIS 17

laboratorio URBANO

M marein73

PROMOTORES



NOTA: Estos planos son orientativos, pudiendo sufrir modificaciones durante el desarrollo del proyecto, a juicio de la dirección técnica y de los organismos competentes. El mobiliario es figurativo no vinculante.

NOTE: These plans are for guidance only, and may change during the project, according to the technical management. Figurative furniture is not binding.



to the technical

OASIS 17-P03

PLOT SURFACE : 806.32 m²

BASEMENT 2

BUILDING Surface

Basement 102.97m²

TOTAL BUILT BASEMENT

102.97m²

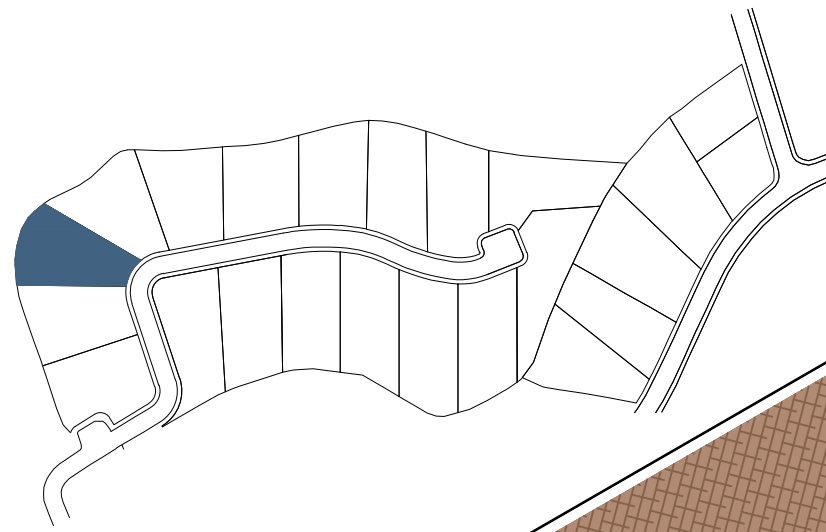

OASIS 17

laboratorio URBANO

M marein73

P R O M O T O R E S

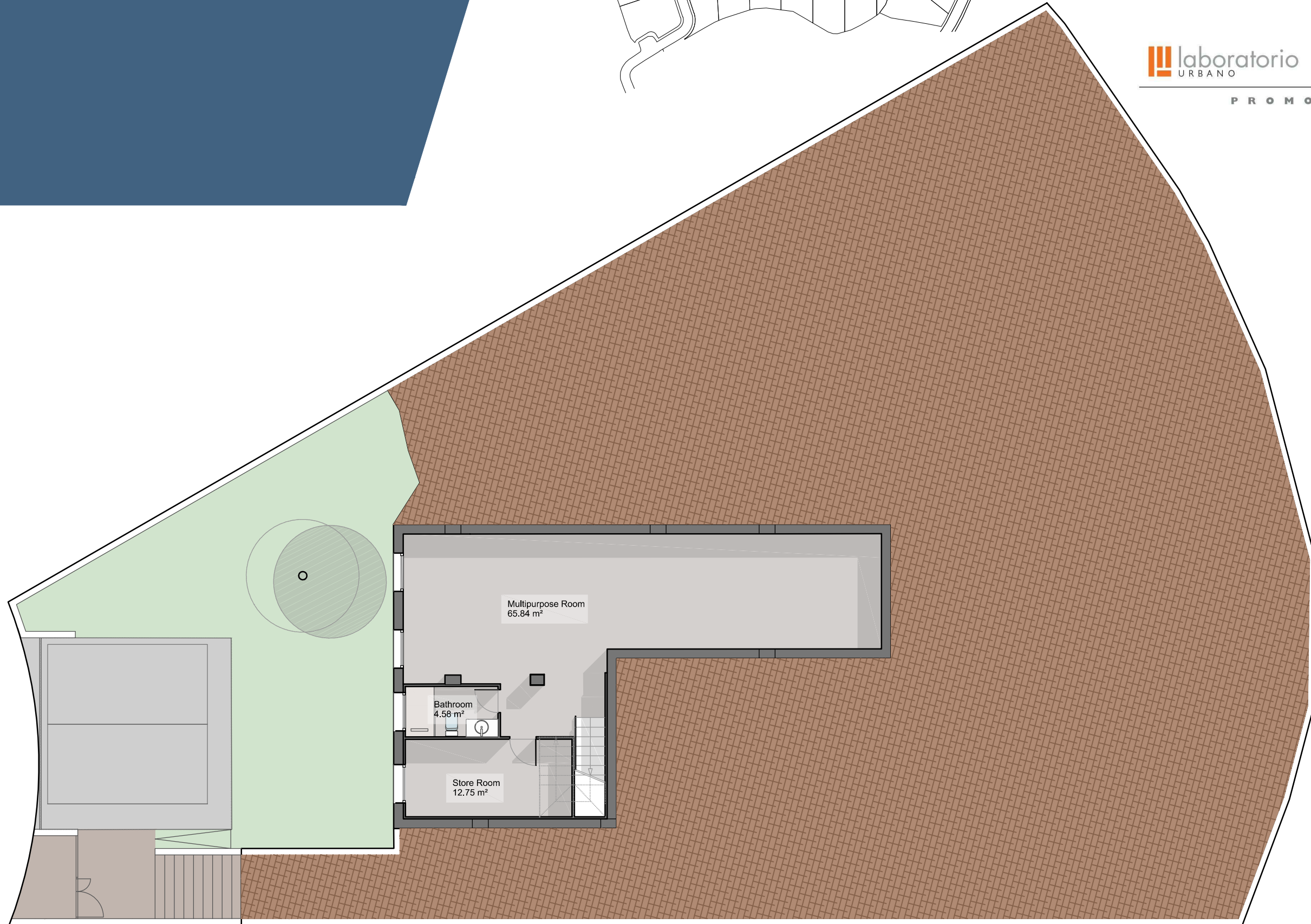

NOTA: Estos planos son orientativos, pudiendo sufrir modificaciones durante el desarrollo del proyecto, a juicio de la dirección técnica y de los organismos competentes. El mobiliario es figurativo no vinculante.

NOTE: These plans are for guidance only, and may change during the project, according to the technical management. Figurative furniture is not binding.

OASIS 17-P03

PLOT SURFACE : 806.32 m²

BASEMENT 3

BUILDING Surface

Basement 139.99m²

TOTAL BUILT BASEMENT

139.99m²

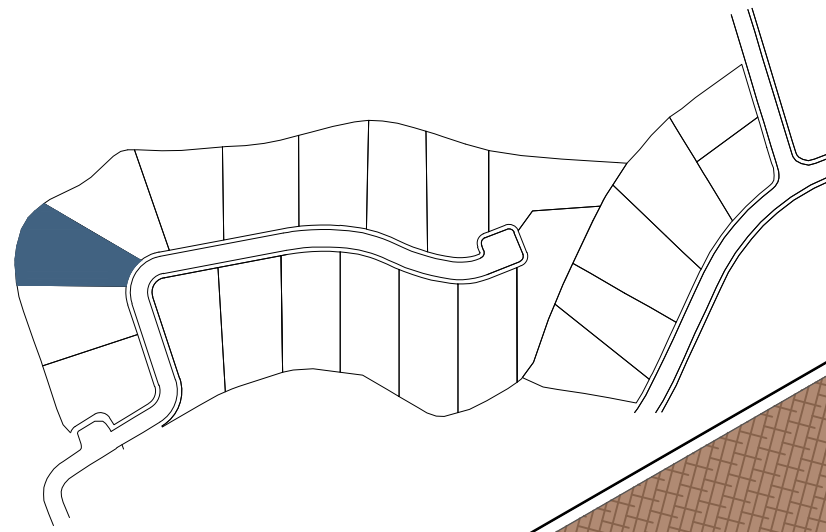

OASIS 17

laboratorio URBANO

M marein73

PROMOTORES

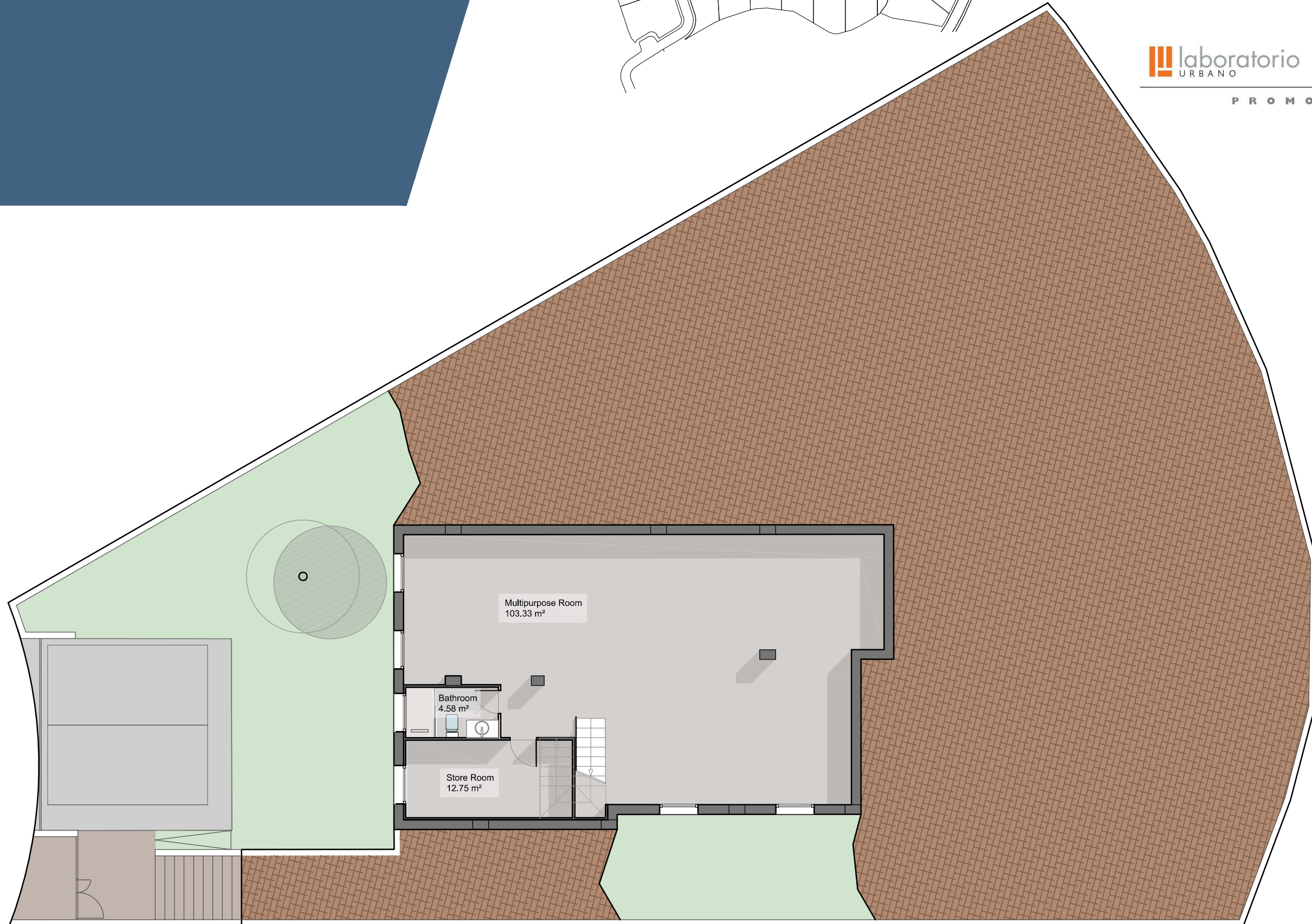

NOTA: Estos planos son orientativos, pudiendo sufrir modificaciones durante el desarrollo del proyecto, a juicio de la dirección técnica y de los organismos competentes. El mobiliario es figurativo no vinculante.

NOTE: These plans are for guidance only, and may change during the project, according to the technical management. Figurative furniture is not binding.